

CLAR 1

# QUE ME LLEVE EL DIABLO

CLAR 2

# QUE ME LLEVE EL DIABLO

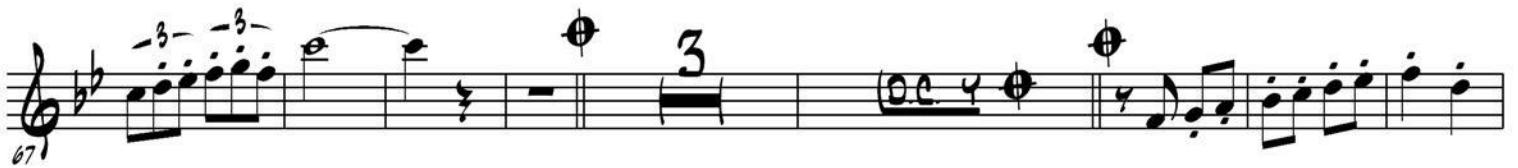

# QUE ME LLEVE EL DIABLO

CLAR 3

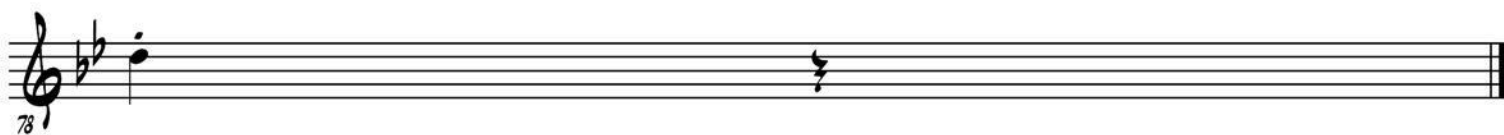

TROMPETA 1

# QUE ME LLEVE EL DIABLO

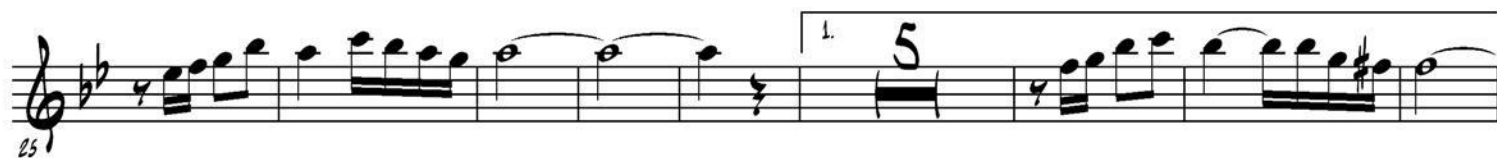

TP 2

# QUE ME LLEVE EL DIABLO

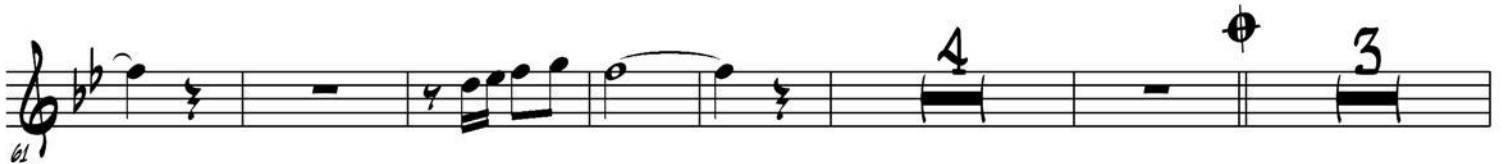

TP 3

# QUE ME LLEVE EL DIABLO

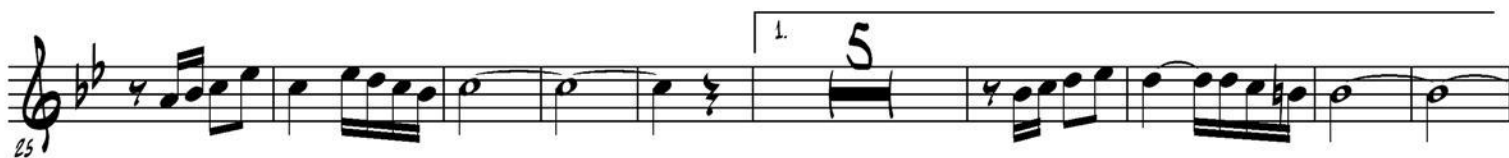

TB 1

# QUE ME LLEVE EL DIABLO

8

14

31

42

59

TB 2

# QUE ME LLEVE EL DIABLO

TB 3

# QUE ME LLEVE EL DIABLO

# QUE ME LLEVE EL DIABLO GUIÓN

