

# Que me vas a dar si vuelvo

La Arrolladora Banda Limón

www.lapartiturasinaloense.com  
lapartiturasinaloense@hotmail.com

## 1er Clarinete

Moderate ♩ = 80

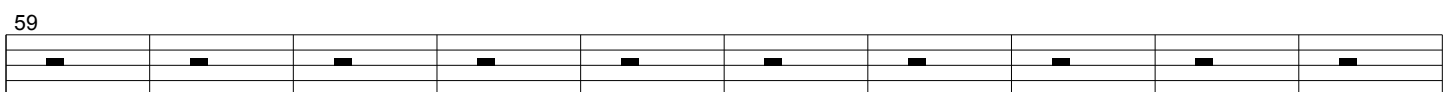
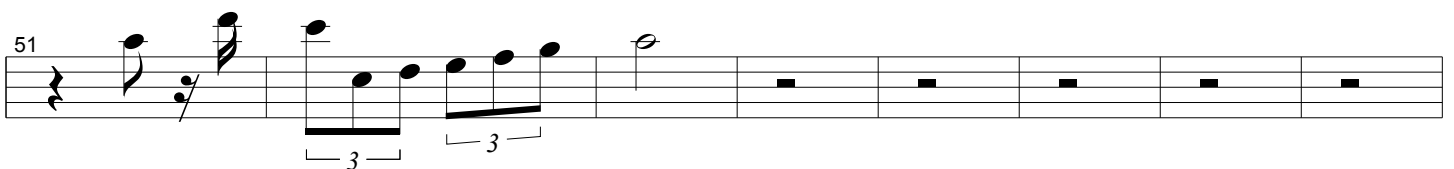
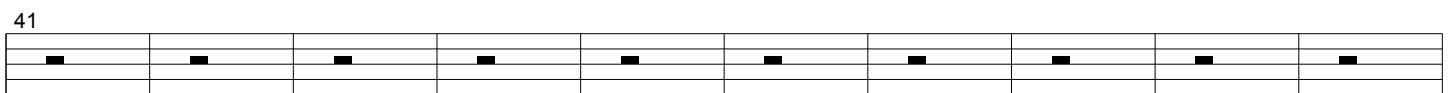
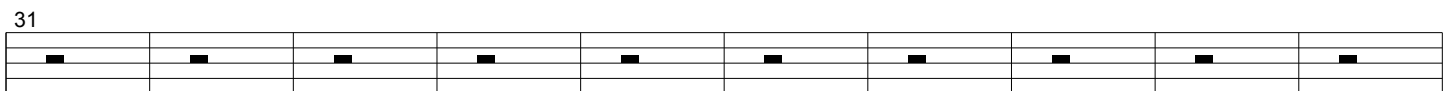
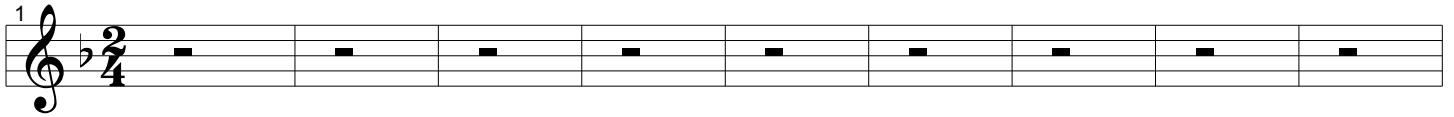

www.lapartiturasinaloense.com  
lapartiturasinaloense@hotmail.com

69

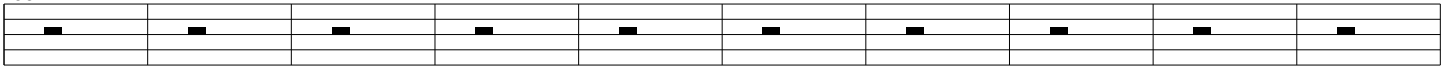

79

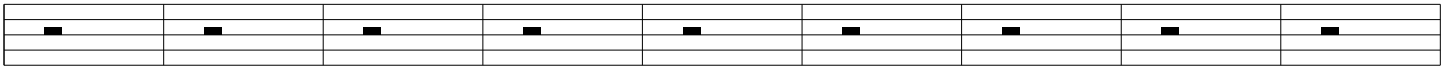

88

93

101

109

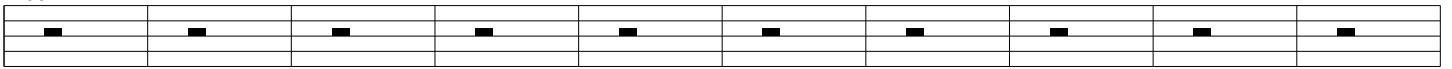

119

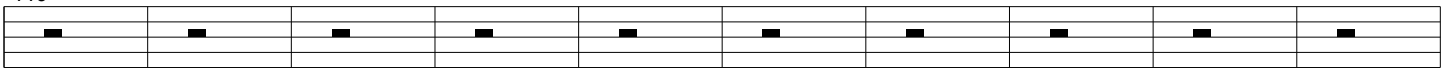

129

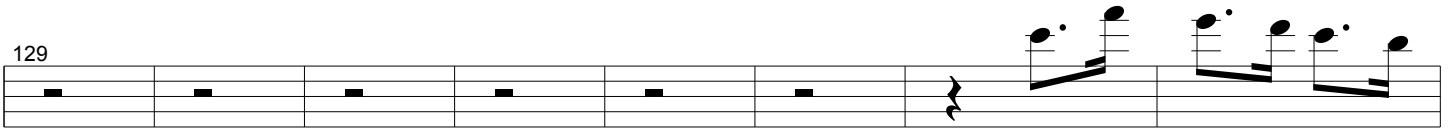

137

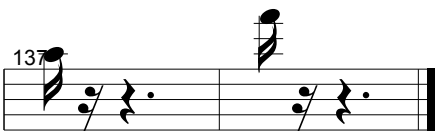

# Que me vas a dar si vuelvo

La Arrolladora Banda Limón

www.lapartiturasinaloense.com  
lapartiturasinaloense@hotmail.com

## 2o Clarinete

Moderate ♩ = 80

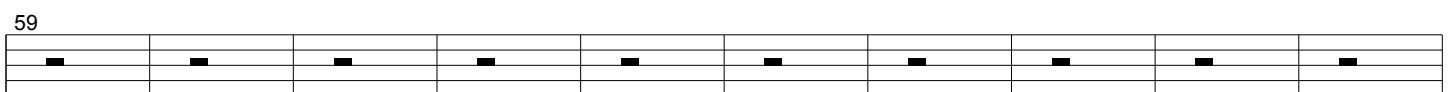
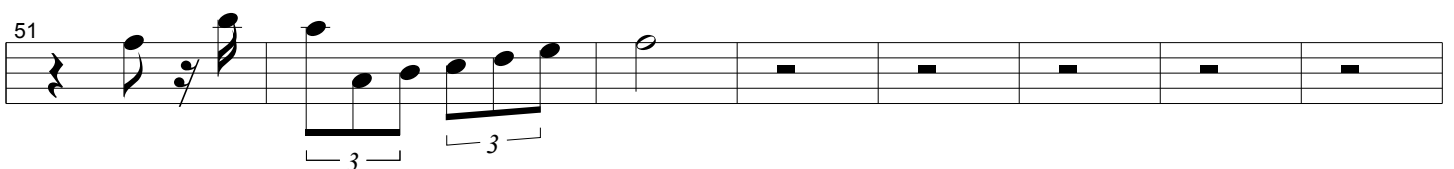
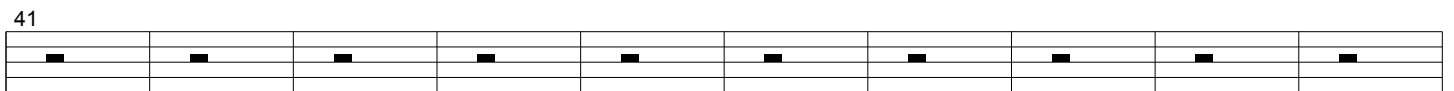
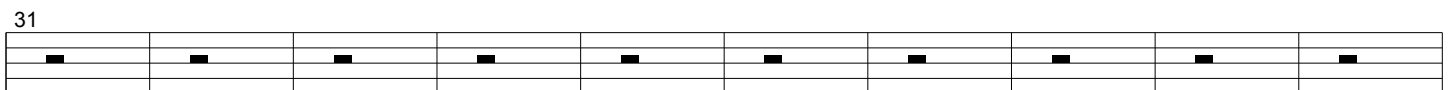
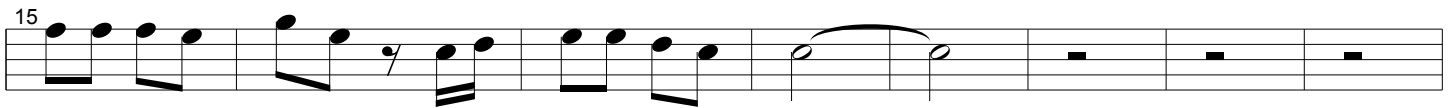
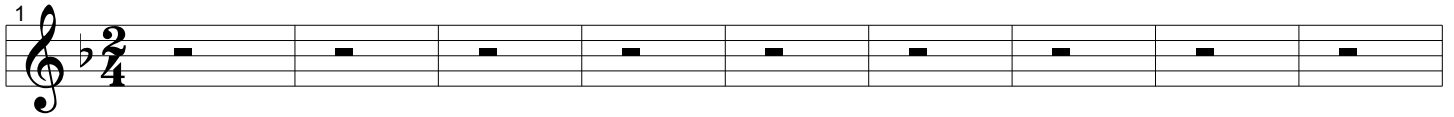

www.lapartiturasinaloense.com  
lapartiturasinaloense@hotmail.com

69

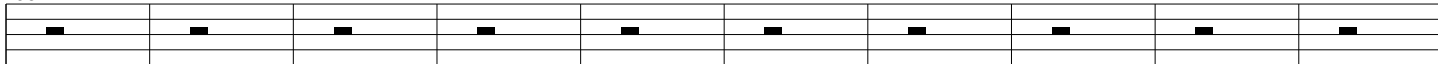

79

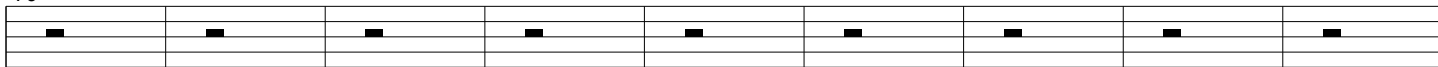

88

93

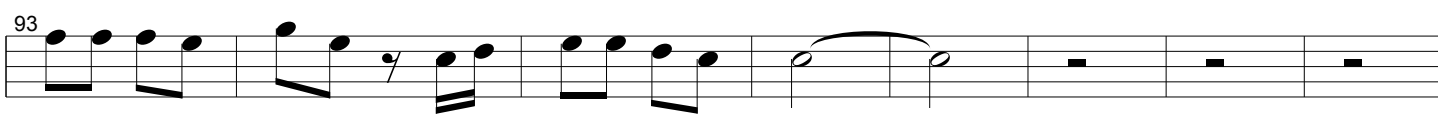

101

109

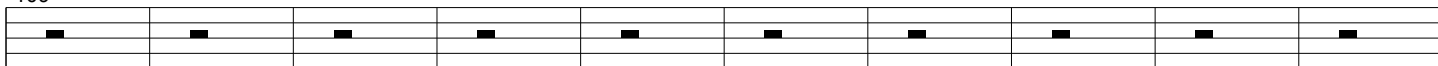

119

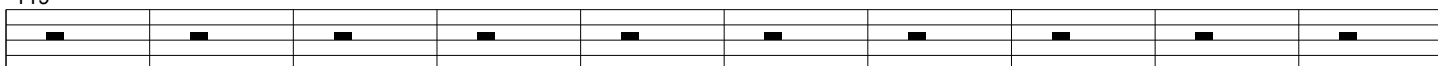

129

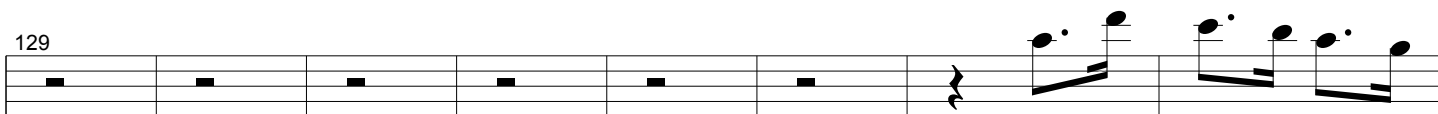

137

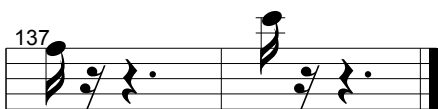

# Que me vas a dar si vuelvo

La Arrolladora Banda Limón

www.lapartiturasinaloense.com  
lapartiturasinaloense@hotmail.com

## 1er Trombón

Moderate ♩ = 80

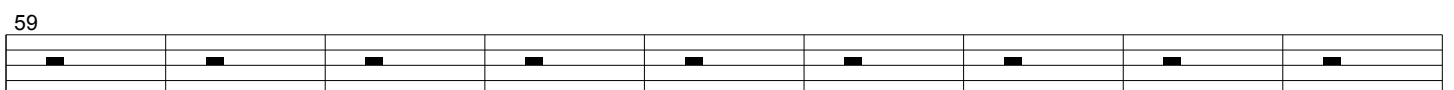
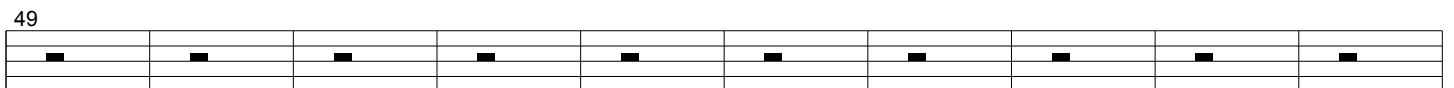
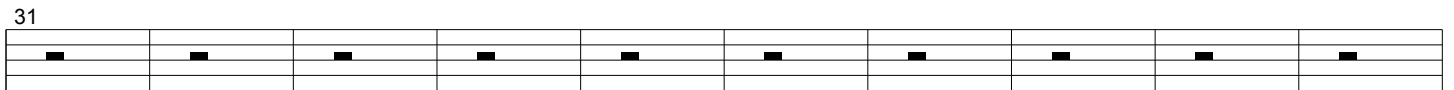
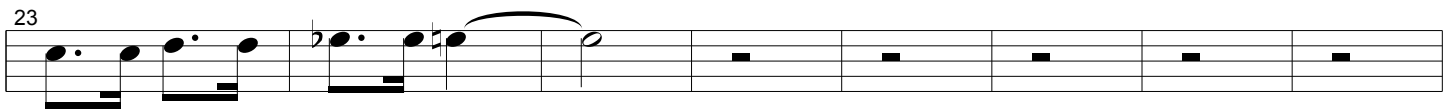
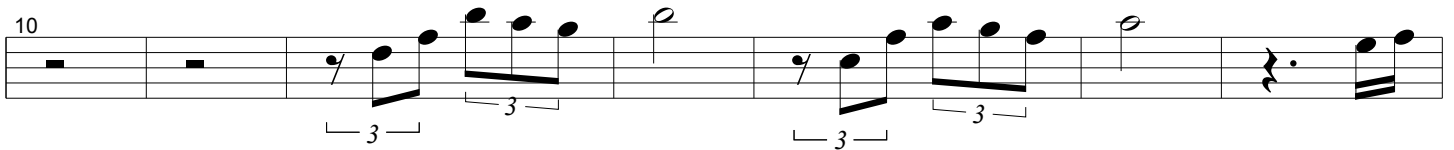
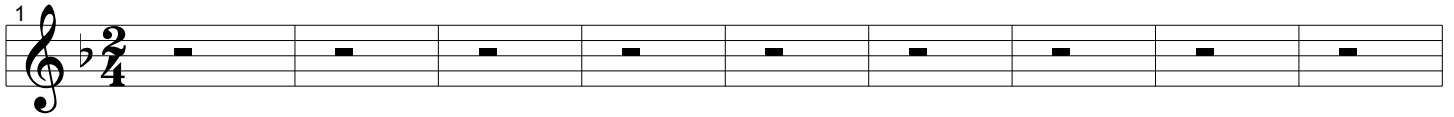

www.lapartiturasinaloense.com  
lapartiturasinaloense@hotmail.com

68

3

3

77

87

3

3

3

94

100

108

118

3

3

127

135

3

3

# Que me vas a dar si vuelvo

La Arrolladora Banda Limón

www.lapartiturasinaloense.com  
lapartiturasinaloense@hotmail.com

## 1er Trombón

Moderate ♩ = 80

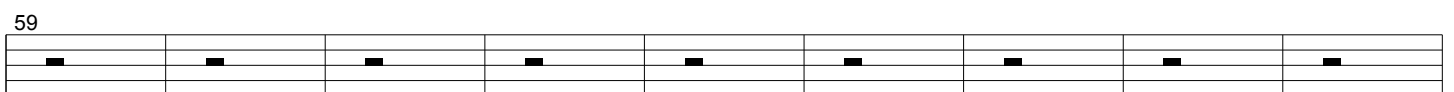
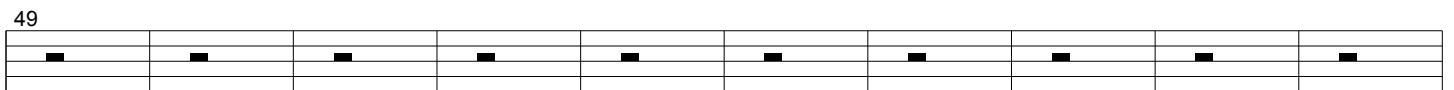
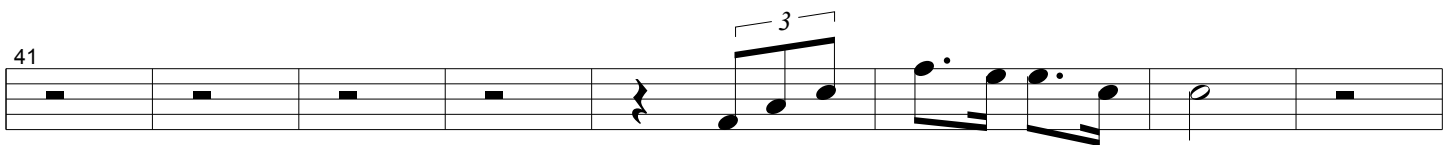
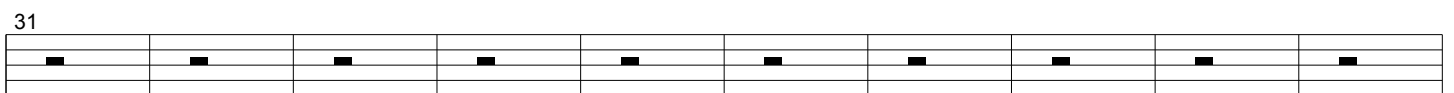
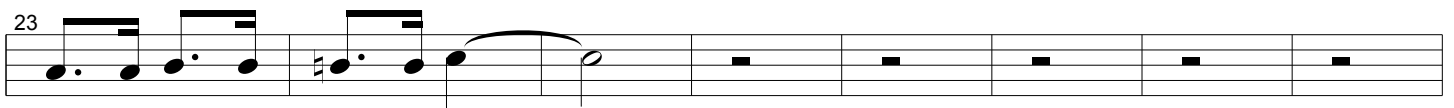
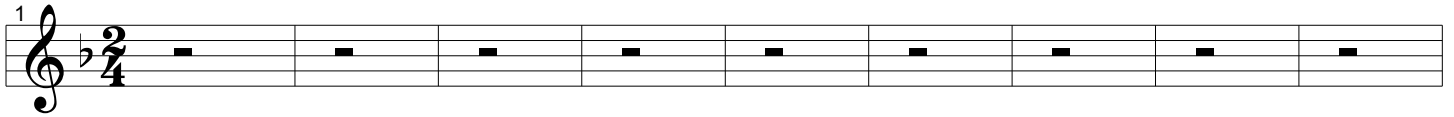

www.lapartiturasinaloense.com  
lapartiturasinaloense@hotmail.com

68

77

87

94

100

108

118

127

135

# Que me vas a dar si vuelvo

La Arrolladora Banda Limón

www.lapartiturasinaloense.com  
lapartiturasinaloense@hotmail.com

## 3er Trombón

Moderate ♩ = 80

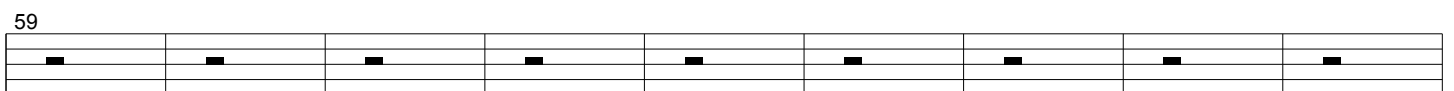
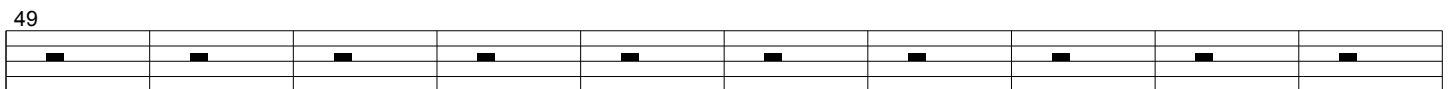
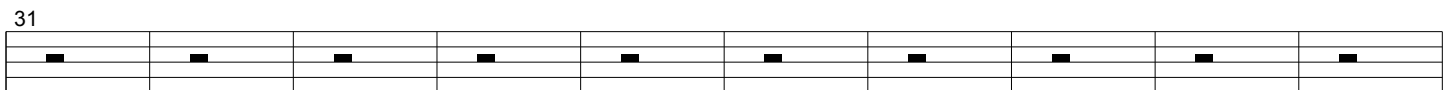
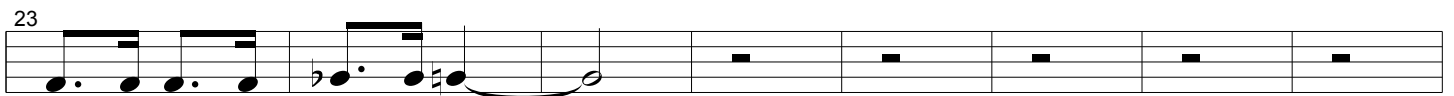
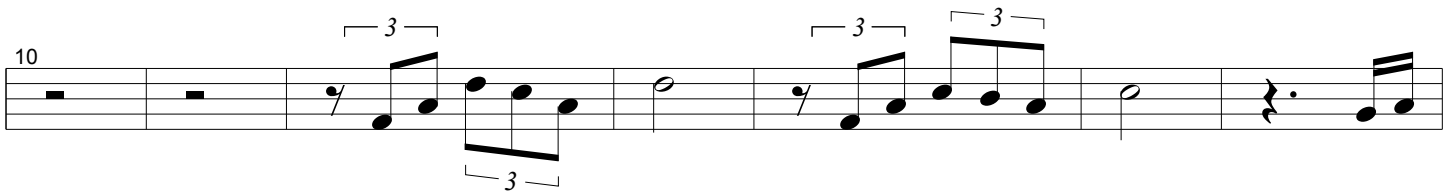
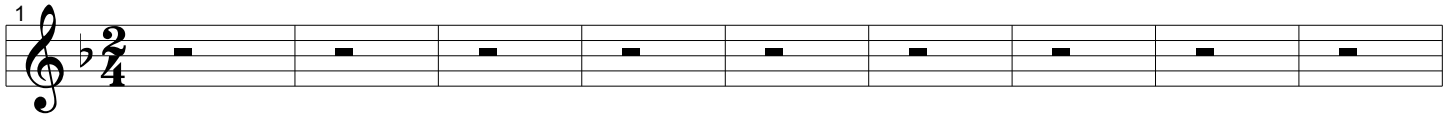

68

77

87

94

100

108

118

127

135

59

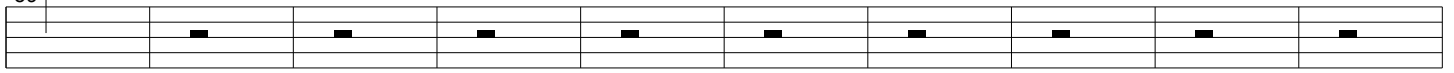

69

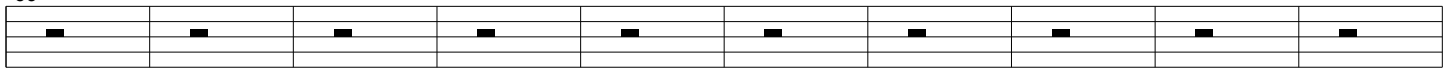

79

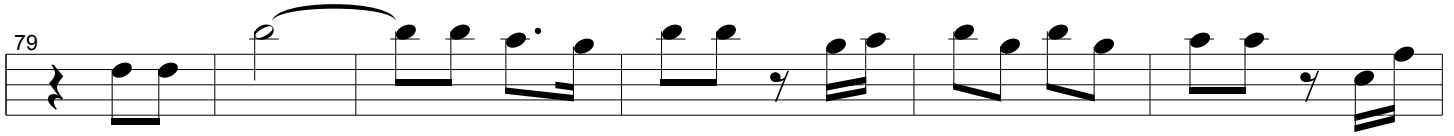

85

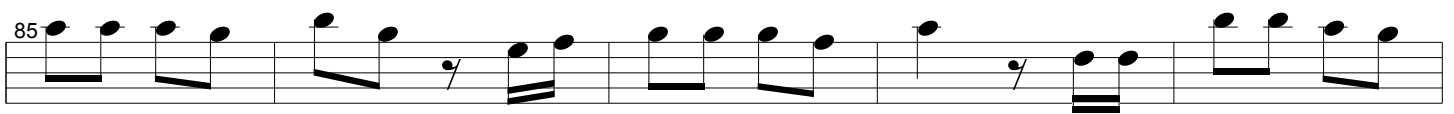

90

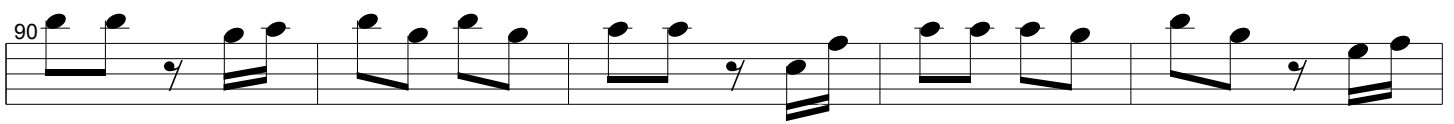

95

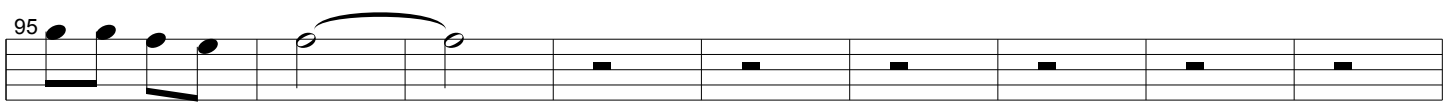

104

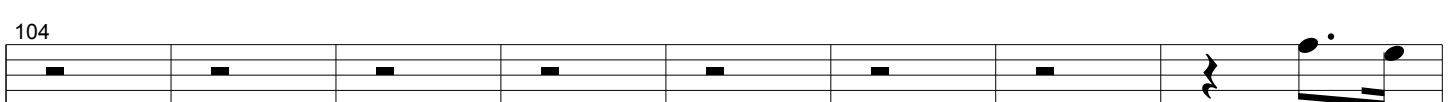

112

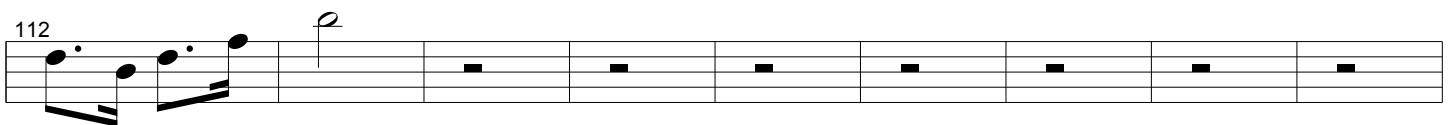

121

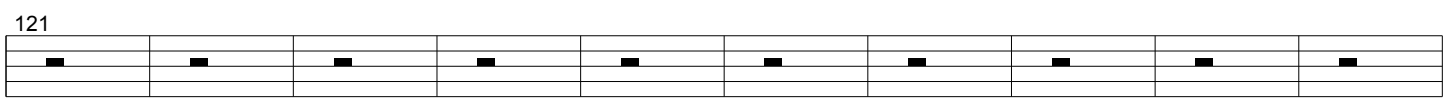

131

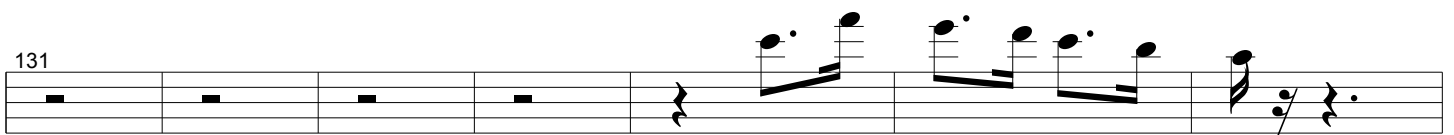

# Que me vas a dar si vuelvo

La Arrolladora Banda Limón

## 2a Trompeta

Moderate ♩ = 80

[www.lapartiturasinaloense.com](http://www.lapartiturasinaloense.com)  
[lapartiturasinaloense@hotmail.com](mailto:lapartiturasinaloense@hotmail.com)

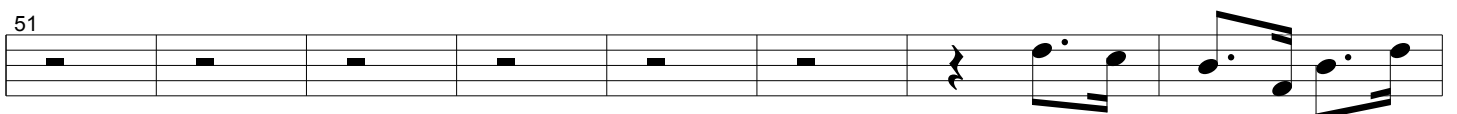
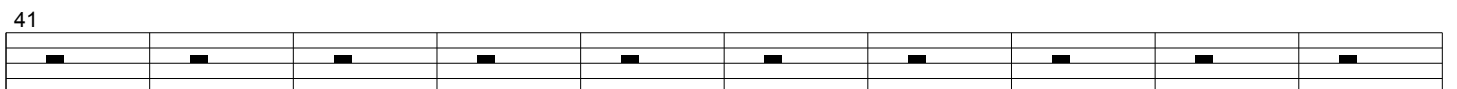
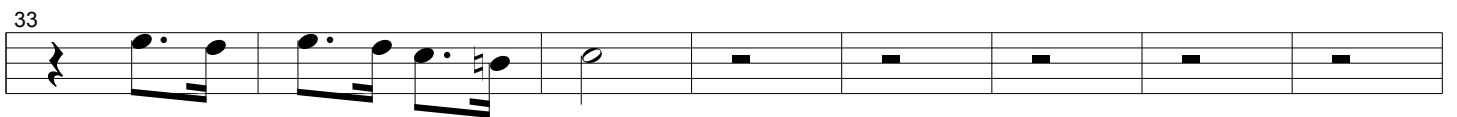
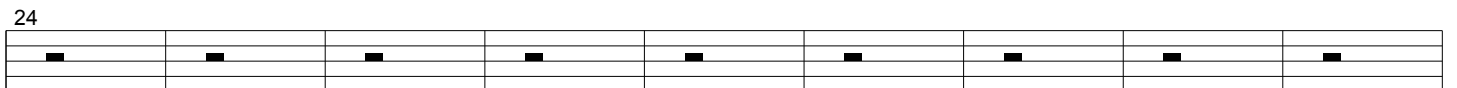
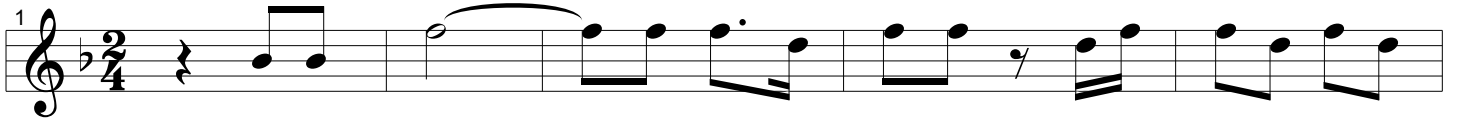

[www.lapartiturasinaloense.com](http://www.lapartiturasinaloense.com)  
[lapartiturasinaloense@hotmail.com](mailto:lapartiturasinaloense@hotmail.com)

59

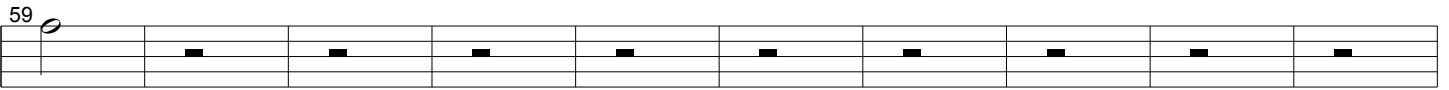

69

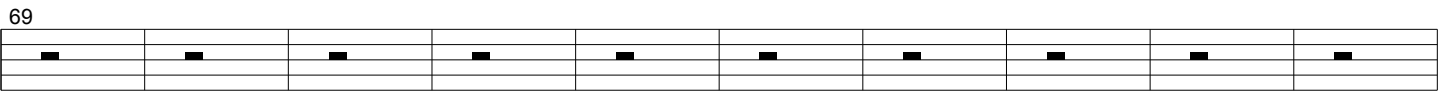

79

85

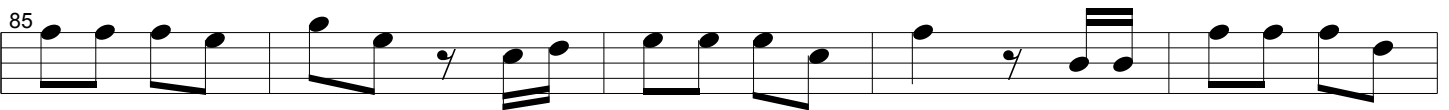

90

95

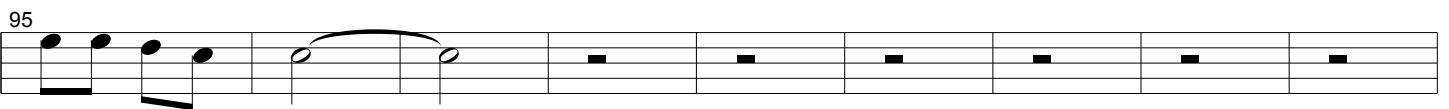

104

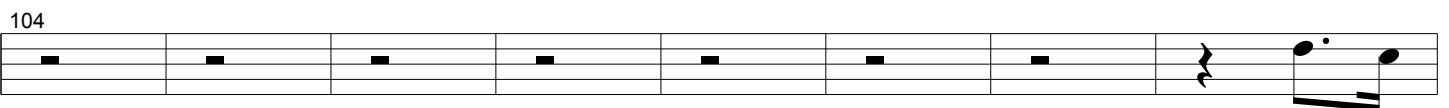

112

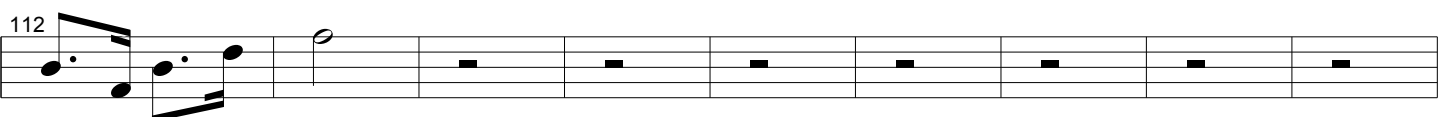

121

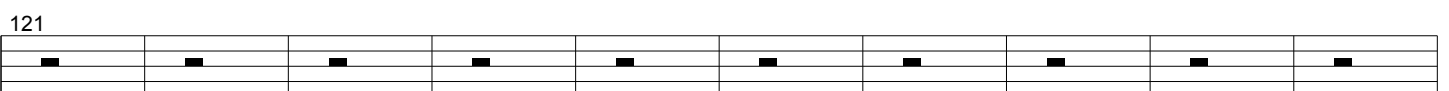

131

# Que me vas a dar si vuelvo

La Arrolladora Banda Limón

www.lapartiturasinaloense.com  
lapartiturasinaloense@hotmail.com

## 3er Trompeta

Moderate ♩ = 80

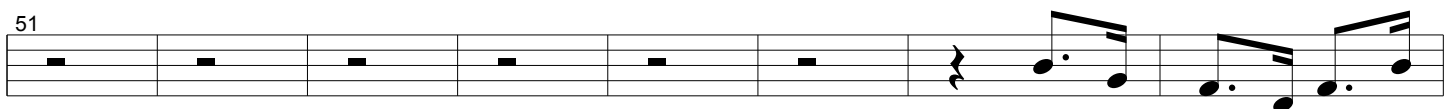
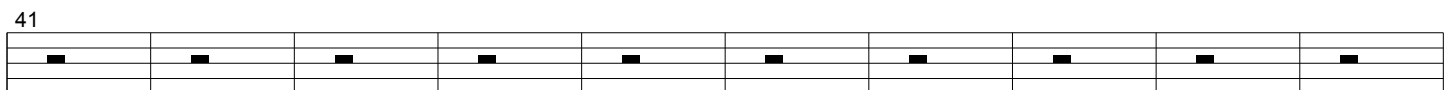
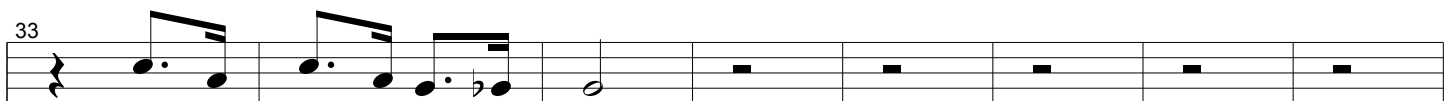
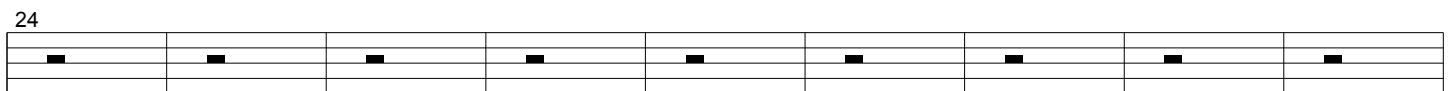
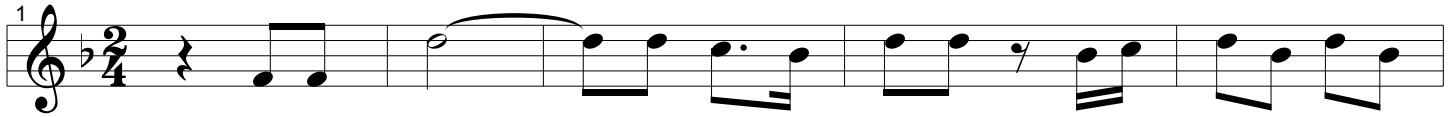

www.lapartiturasinaloense.com  
lapartiturasinaloense@hotmail.com

59

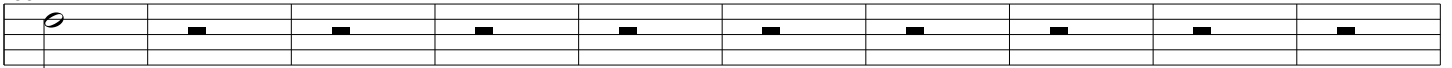

69

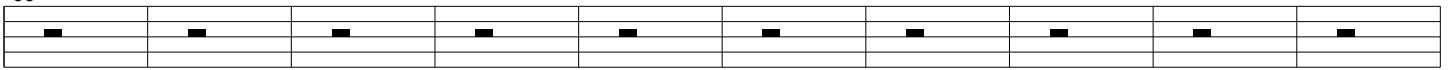

79

85

90

95

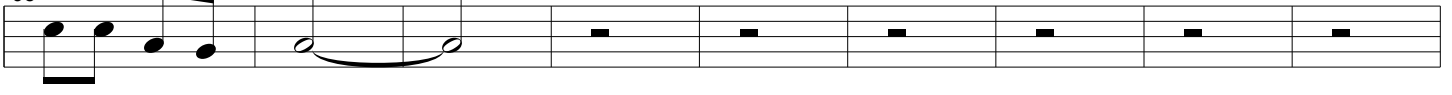

104

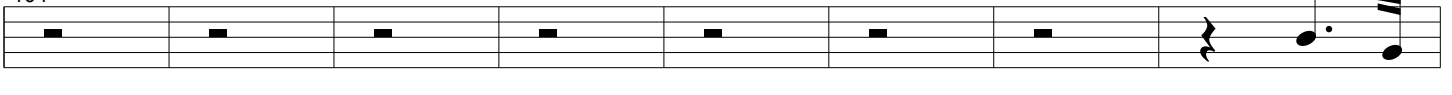

112

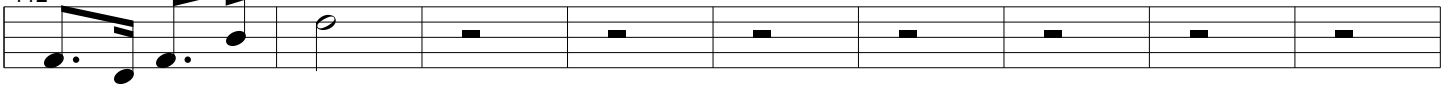

121

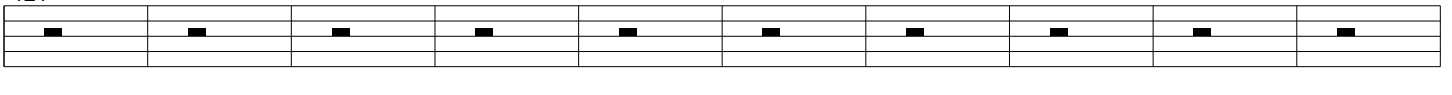

131

138

# Que me vas a dar si vuelvo

La Arrolladora Banda Limón

[www.lapartiturasinaloense.com](http://www.lapartiturasinaloense.com)  
[lapartiturasinaloense@hotmail.com](mailto:lapartiturasinaloense@hotmail.com)

## Armonías

Moderate ♩ = 80

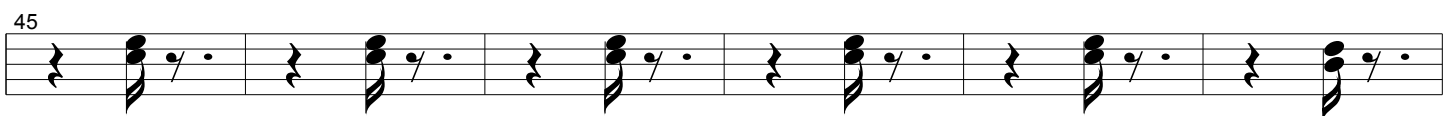
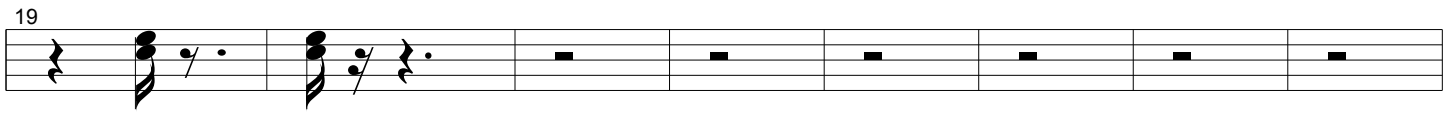

[www.lapartiturasinaloense.com](http://www.lapartiturasinaloense.com)  
[lapartiturasinaloense@hotmail.com](mailto:lapartiturasinaloense@hotmail.com)

51

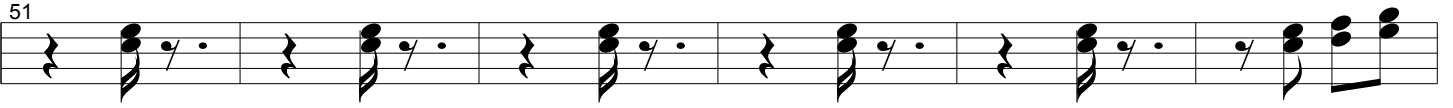

57

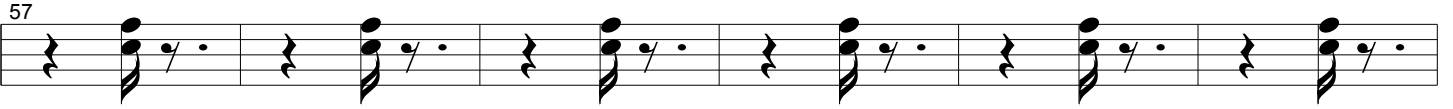

63

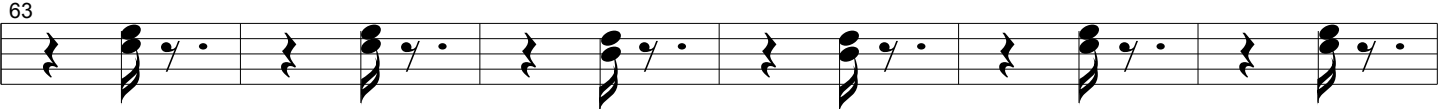

69

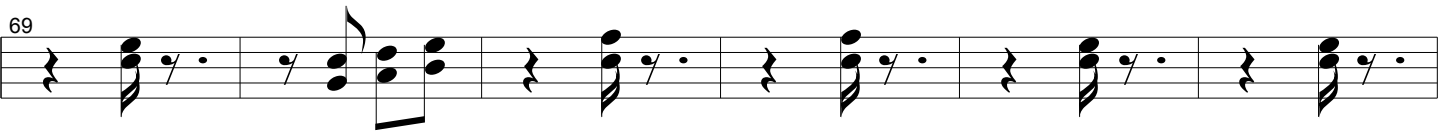

75

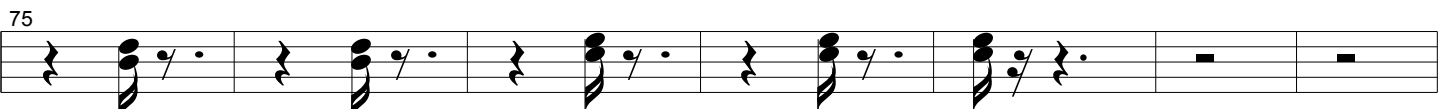

82

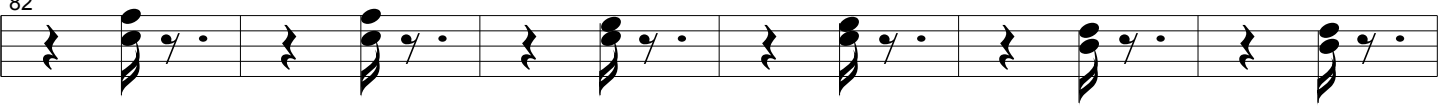

88

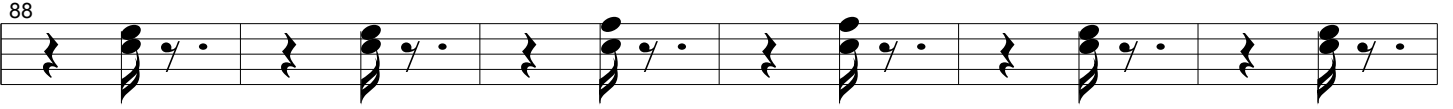

94

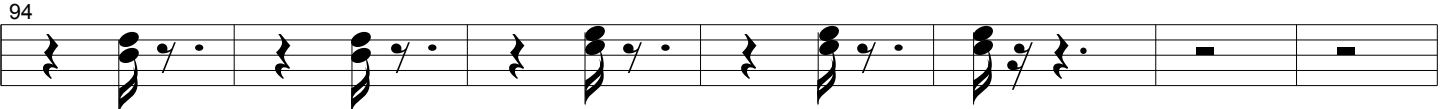

101

108

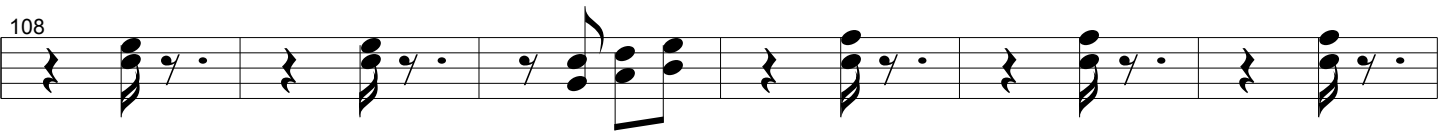

114

120

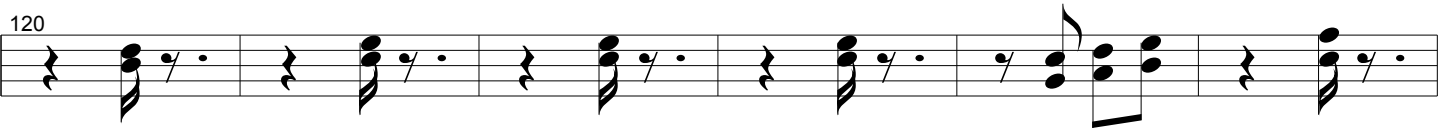

126

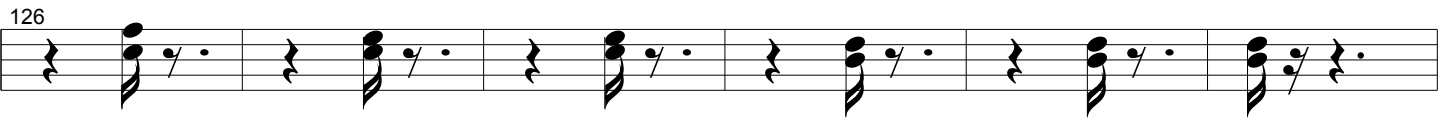

132

# Que me vas a dar si vuelvo

La Arrolladora Banda Limón

www.lapartiturasinaloense.com  
lapartiturasinaloense@hotmail.com

Tuba

Moderate ♩ = 80

www.lapartiturasinaloense.com  
lapartiturasinaloense@hotmail.com

45

51

58

64

71

78

84

90

97

104

110

116

122

127

135
