

Clarinete 1

((**Boche De Oro**))

La Trahaloza

Trans: paço Chavez
pacomaldini3@hotmail.com
Cel:395 102 6706

♩ = 140

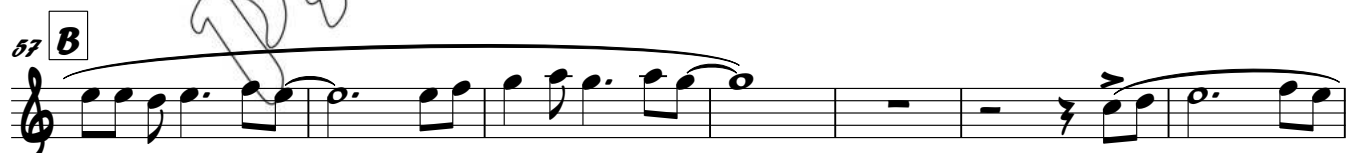

Clarinete 2

((**Boche De Oro**))

La Trahaloza

Trans: paño Chavez
pacomaldini3@hotmail.com
Cel: 395 102 6706

♩ = 140

Clarinete 3

((**Boche De Oro**))

La Trahaloza

Trans: pako Chavez
pacomaldini3@hotmail.com
Cel: 395 102 6706

♩ = 140

((^{**}Boche De Oro^{**}))

Trombón 1 sib

La Trajaloza

Trans: paño Chavez
pacomaldini3@hotmail.com

Cel: 395 102 6706

♩ = 140

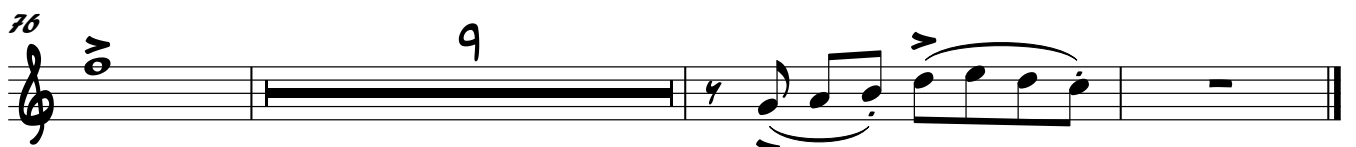
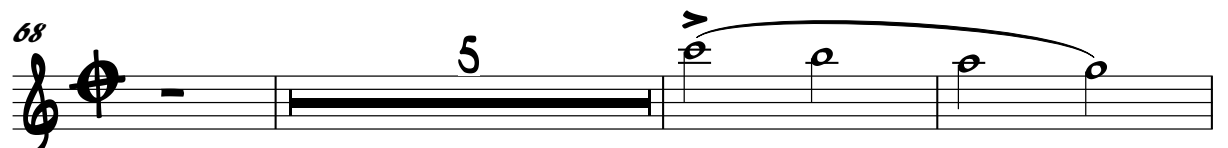
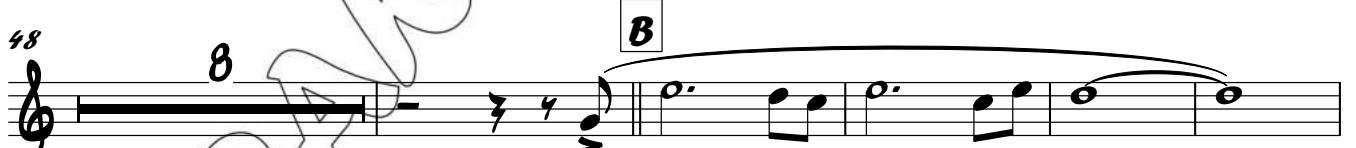
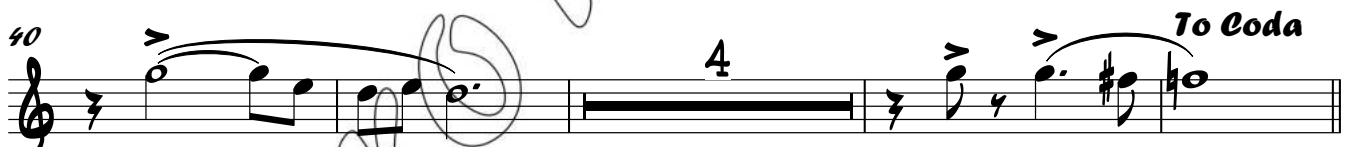

((****Boche De Oro****))

Trombón 2 sib

La Trajaloza

Trans: paço Chavez
pacomaldini3@hotmail.com
Cel: 395 102 6706

♩ = 140

((**Boche De Oro**))

Trombón 3 sib

La Trahaloza

Trans: paño Chavez
pacomaldini3@hotmail.com
Cel:395 102 6706

♩ = 140

((**Boche De Oro**))

Тромбон 1

La Trahaloza

Trans: paço Chavez
pacomal dini3@hotmail.com

Cel: 395 102 6706

♩ = 140

8

16

22

29

36

40

48

62

68

76

Voz

2

3

4

5

9

To Coda

D.S. al Coda

((**Boche De Oro**))

Trombón 2

La Trahaloza

Trans: paño Chavez
pacomaldini3@hotmail.com
Cel: 395 102 6706

♩ = 140

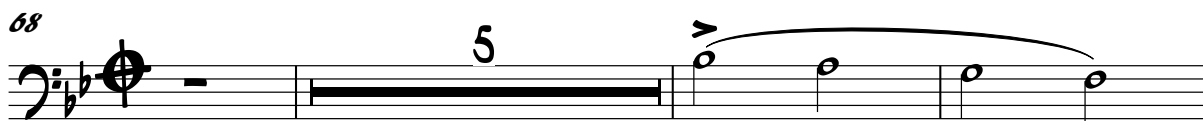
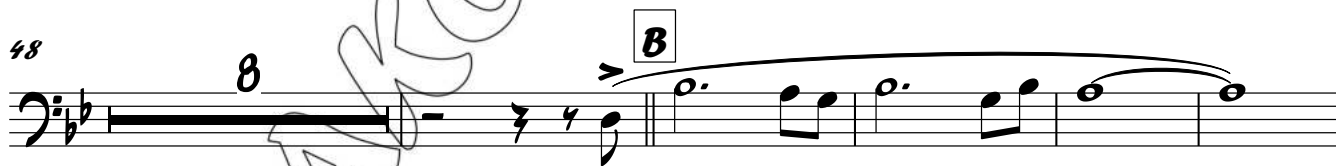

((**Boche De Oro**))

Trombón 3

La Trahaloza

Trans: pako Chavez
pacomaldini3@hotmail.com
Cel: 395 102 6706

♩ = 140

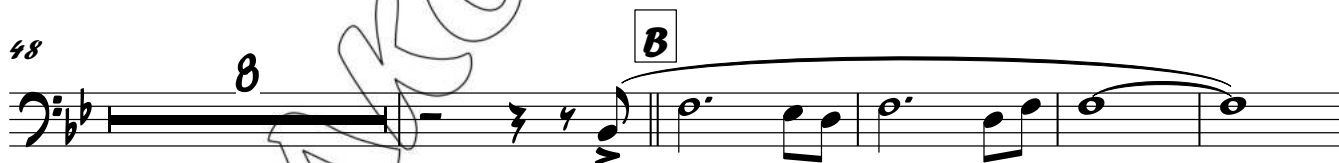

((****Boche De Oro****))

Trompeta 1

La Trahaloza

Trans: *paço Chavez*
pacomaldini3@hotmail.com
Cel: 395 102 6706

♩ = 140

((**Boche De Oro**))

Trompeta 2

La Trahaloza

Trans: paço Chavez
pacomaldini3@hotmail.com

Cel:395 102 6706

♩ = 140

((**Boche De Oro**))

Trompeta 3

La Trahaloza

Trans: pako Chavez
pacomaldini3@hotmail.com
Cel: 395 102 6706

♩ = 140

7 *Voz*

19

28 **A**

37 *To Coda*

48

57 **B**

62 *D.S. al Coda*

68

77

((^xBoche De Oro^x))

Saxores Eb

La Trahaloza

Trans: paño Chavez
pacomaldini3@hotmail.com
Cel: 395 102 6706

♩ = 140

6 Em D

10 C D Em D *Voz*

10 G D C G D

20 G D C Em

27 D **A** Em D C

34 G D Em

40 D C G D

46 *To Coda* C D G Em C D

54 G D **B** Em D

61 C D Em D G *D.S. al Coda*

68 D G Em C D

74 G C D

78 8m 2 C D 5

((**Boche De Oro**))

Tuba

La Trahaloza

Trans: pako Chavez
pacomaldini3@hotmail.com
F Col: 395 102 6706

♩ = 140

7 G Am G Voz C G

15 F C G C

22 G F Am G

28 A Am G F

34 C G Am³

40 G F C G

46 F To Coda G C Am

52 F G C G

57 Am B G F

62 G Am G C D.S. al Coda

68 G C Am F G

74 C F G Em

81 F G