

CLAR. 1^o "QUE NO SE ENTERE"

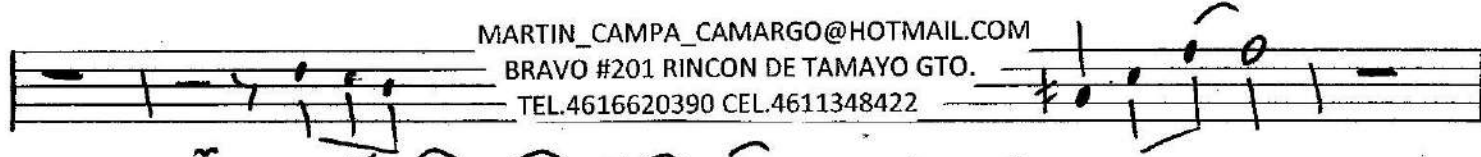

MARTIN_CAMPA_CAMARGO@HOTMAIL.COM
BRAVO #201 RINCON DE TAMAYO GTO.
TEL.4616620390 CEL.4611348422

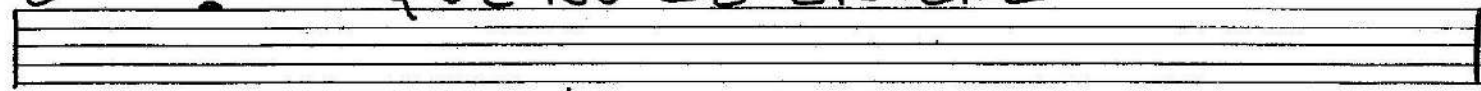
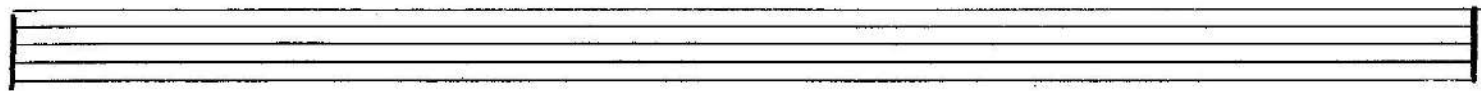
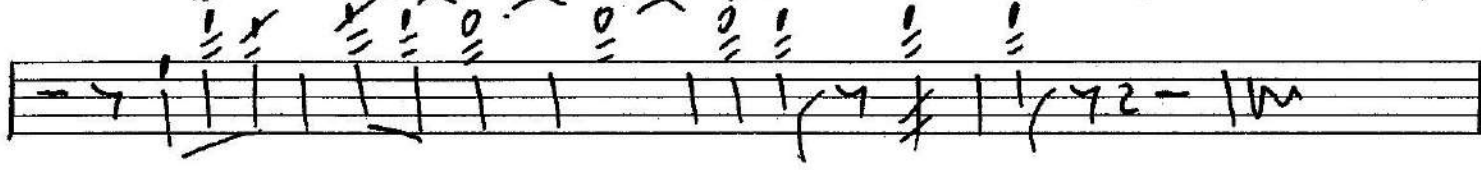

CLAR.

2º

"QUE NO SE ENTERE"

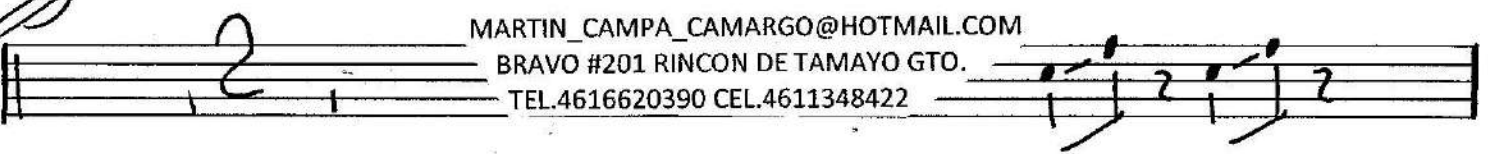
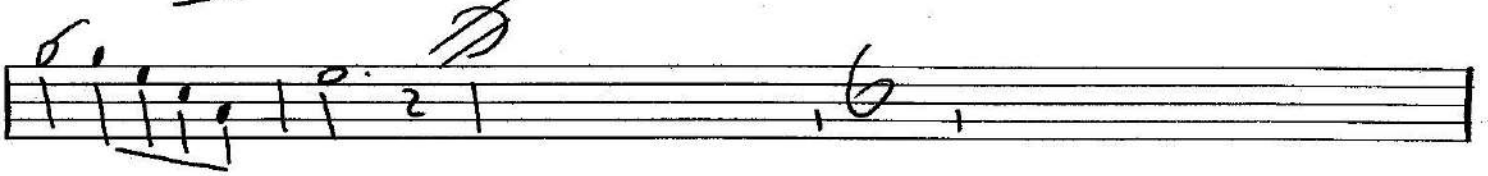
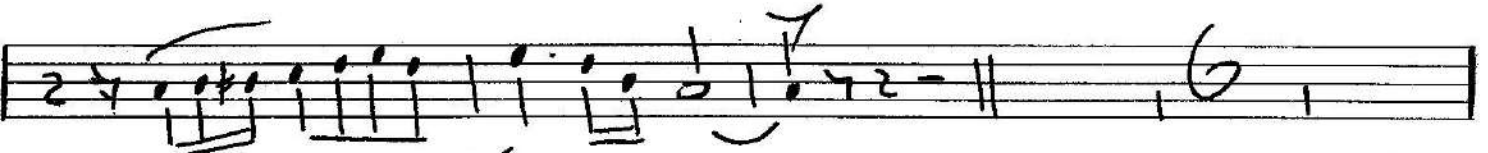
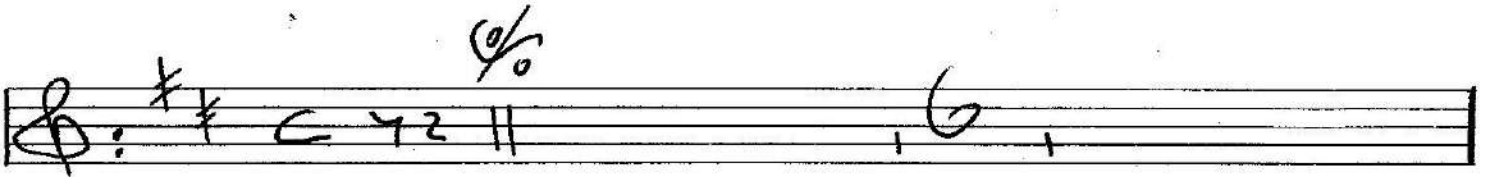
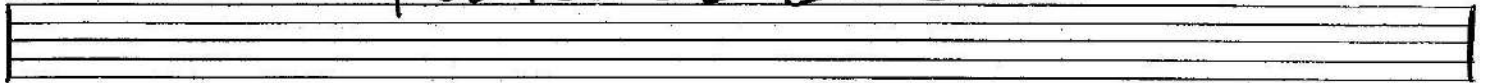

MARTIN_CAMPA_CAMARGO@HOTMAIL.COM
BRAVO #201 RINCON DE TAMAYO GTO.
TEL.4616620390 CEL.4611348422

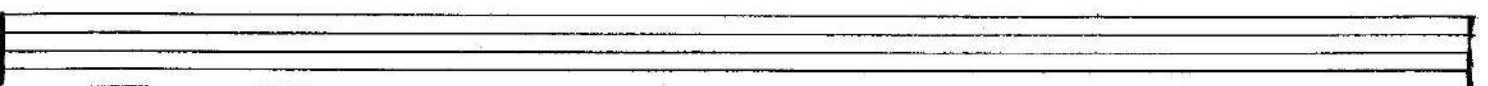
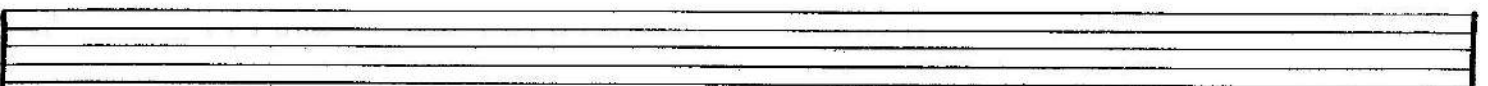
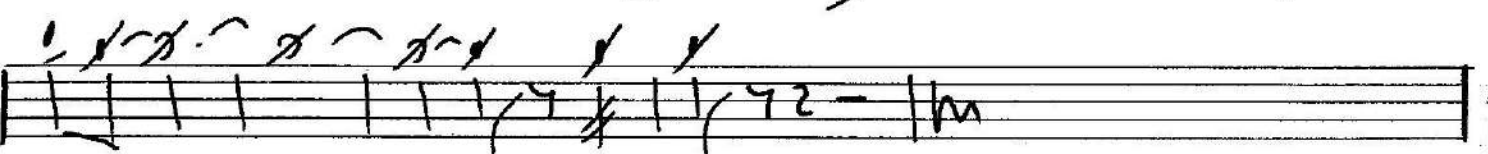
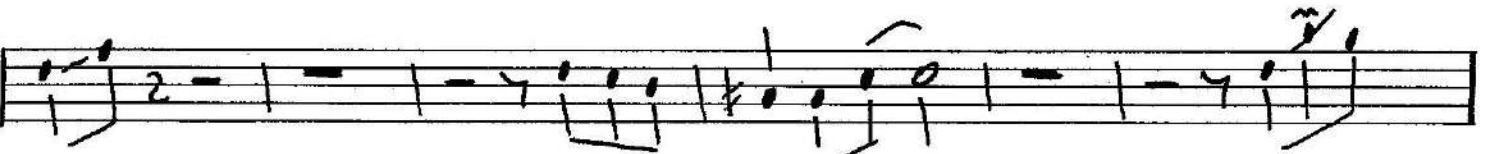

CLAN 3^o "QUE NO SE ENTERE"

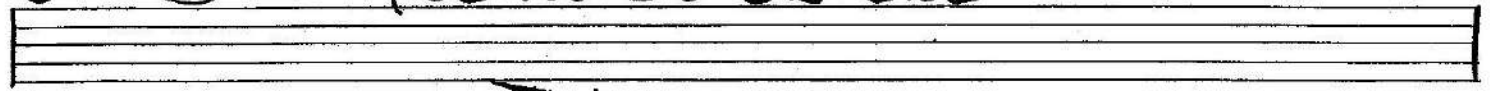

MARTIN_CAMPA_CAMARGO@HOTMAIL.COM
BRAVO #201 RINCON DE TAMAYO GTO.
TEL.4616620390 CEL.4611348422

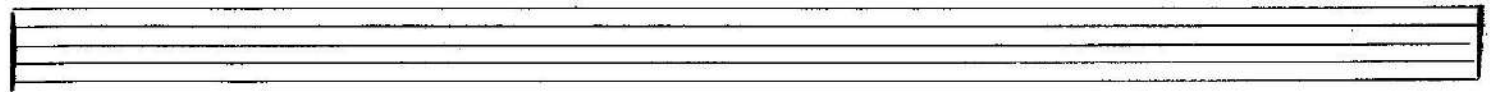
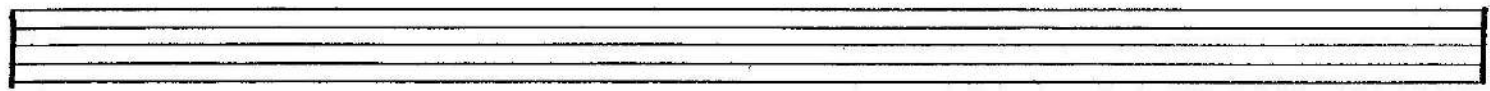

Tromp

1^a

"QUE NO SE ENTERE"

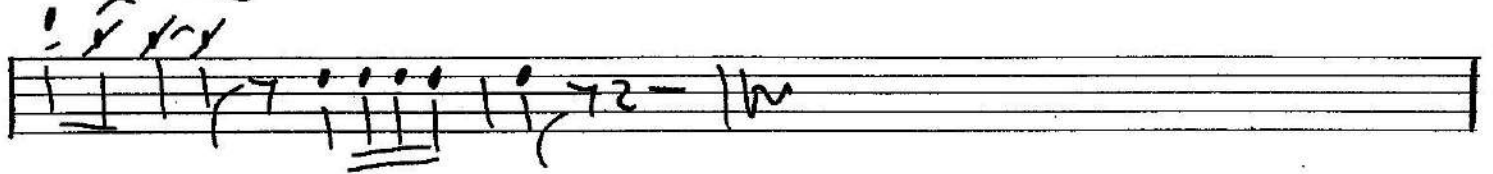
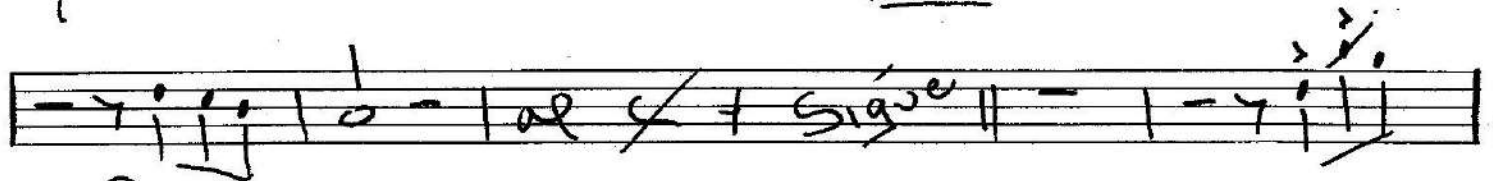
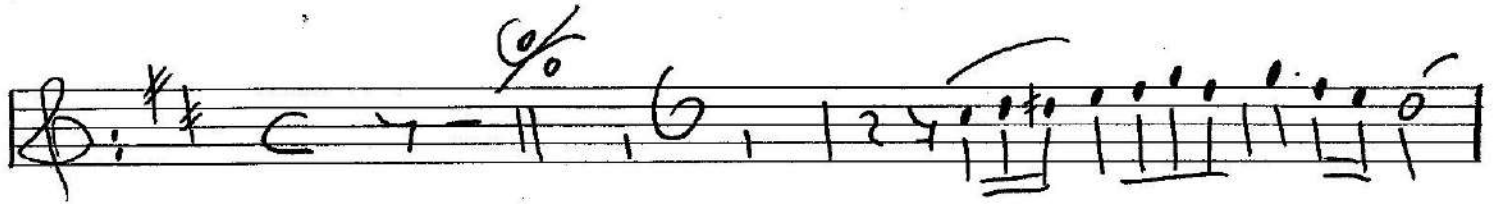
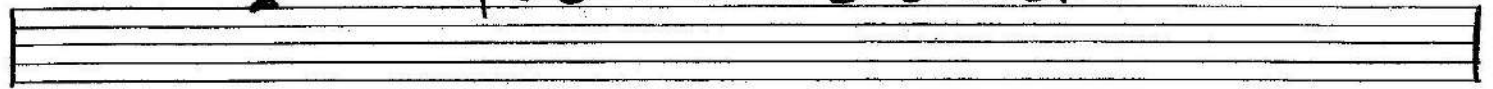

MARTIN_CAMPA_CAMARGO@HOTMAIL.COM

BRAVO #201 RINCON DE TAMAYO GTO.

TEL.4616620390 CEL.4611348422

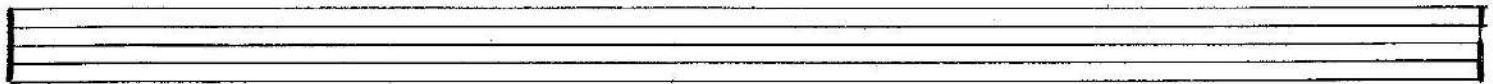
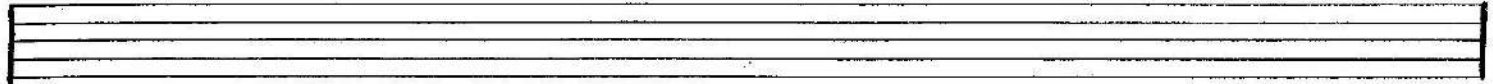
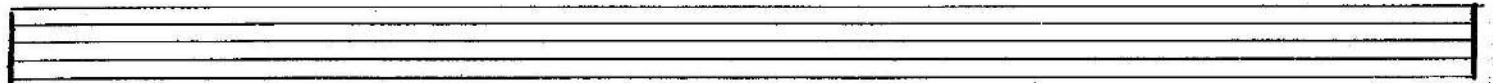
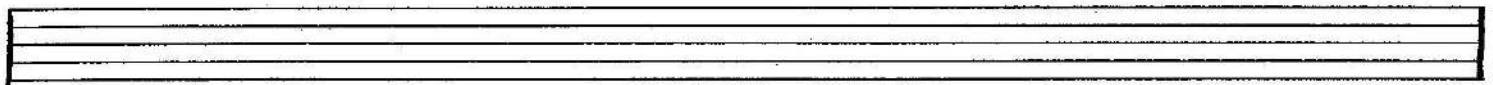
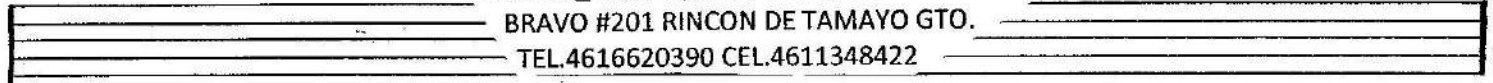

Tromp

2^a

"QUE NO SE ENTERE"

6/8

B: # F C 7 2 || 6

2 4

al ~~4~~ + Sigue

MARTIN_CAMPA_CAMARGO@HOTMAIL.COM
 BRAVO #201 RINCON DE TAMAYO GTO.
 TEL.4616620390 CEL.4611348422

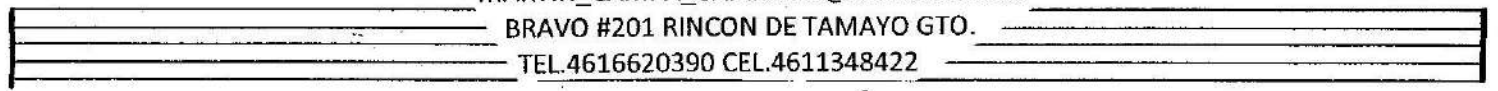
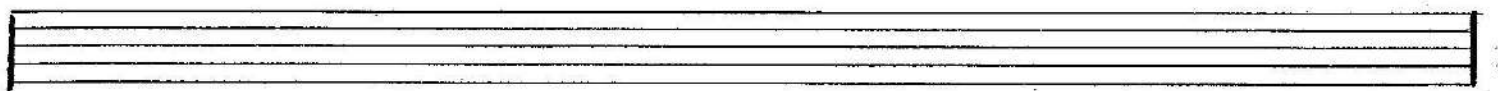

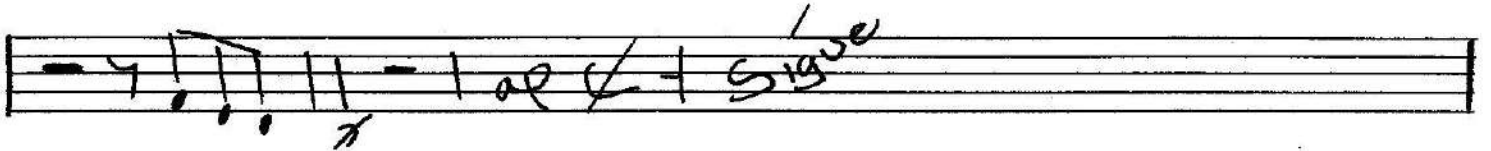
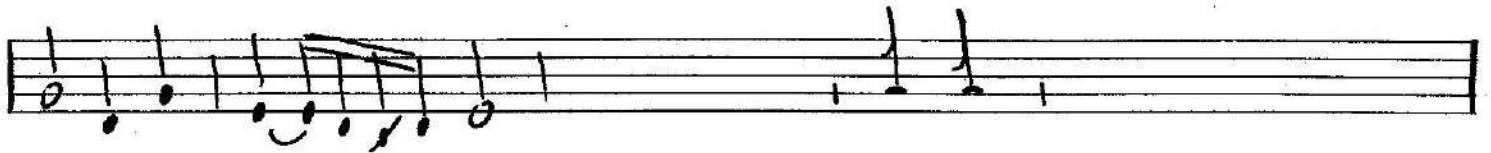
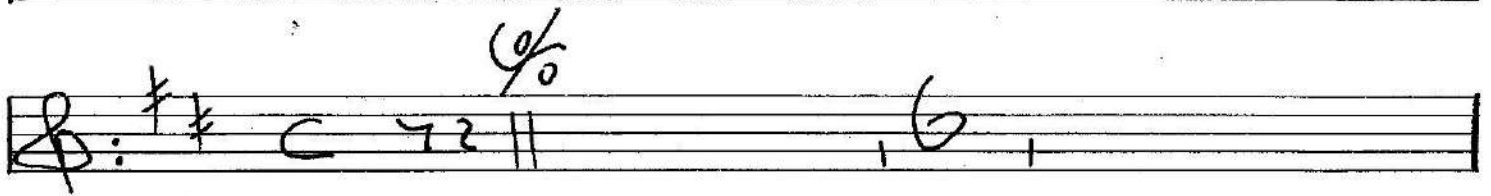

Tromp. 3^a "QUE NO SE ENTERE"

6/8

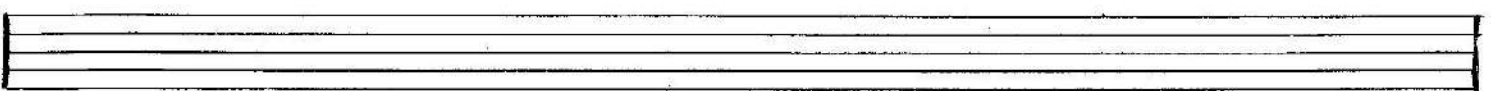
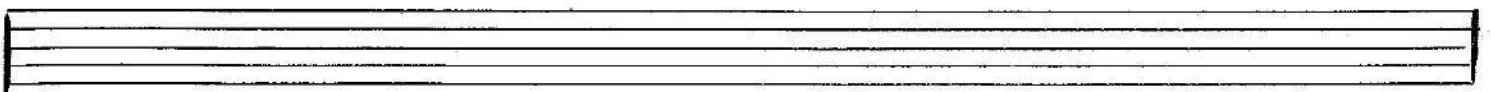
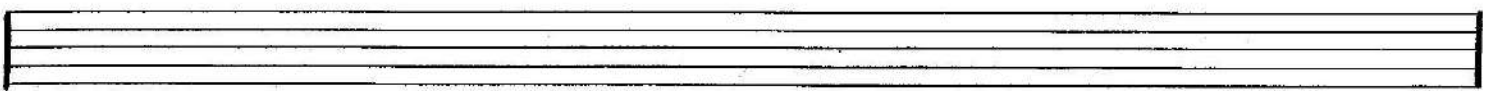

MARTIN_CAMPA_CAMARGO@HOTMAIL.COM
BRAVO #201 RINCON DE TAMAYO GTO.
TEL.4616620390 CEL.4611348422

Trompa

1º

"QUE NO SE ENTIERE"

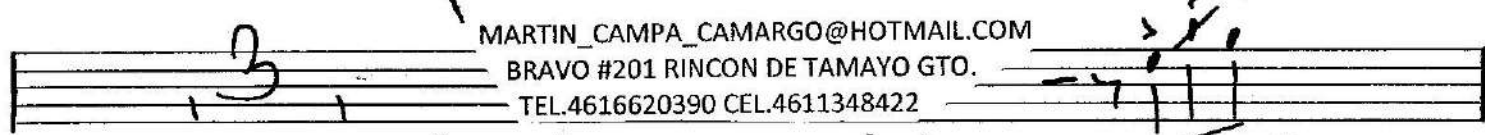
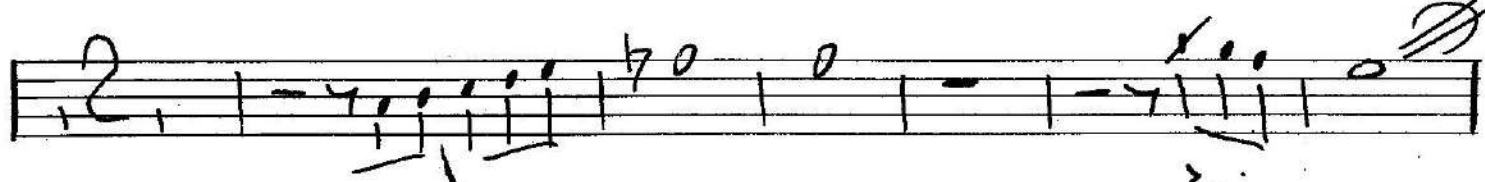
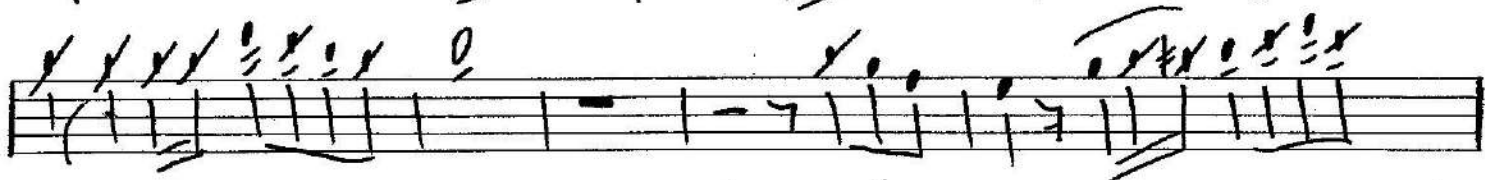
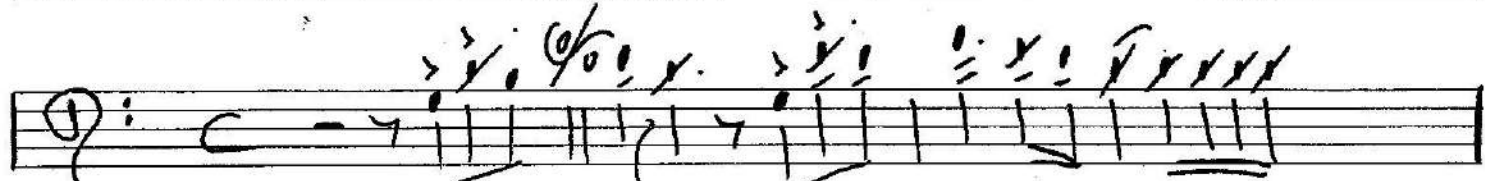
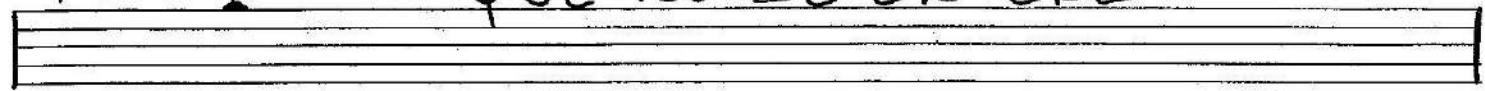

MARTIN_CAMPA_CAMARGO@HOTMAIL.COM
BRAVO #201 RINCON DE TAMAYO GTO.
TEL.4616620390 CEL.4611348422

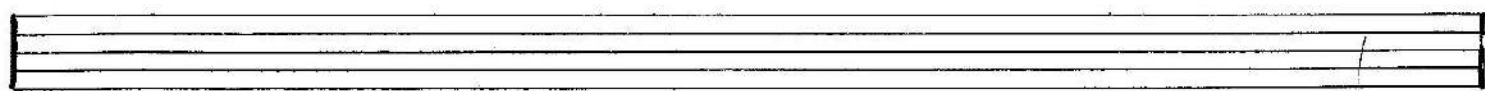
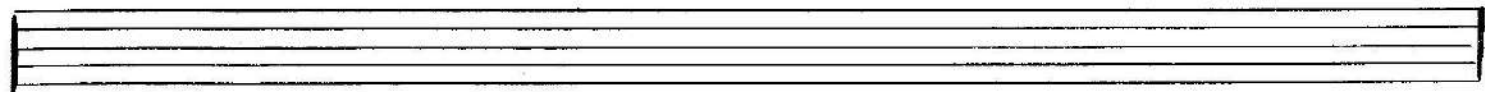
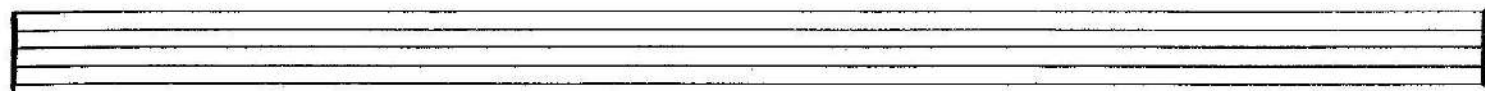
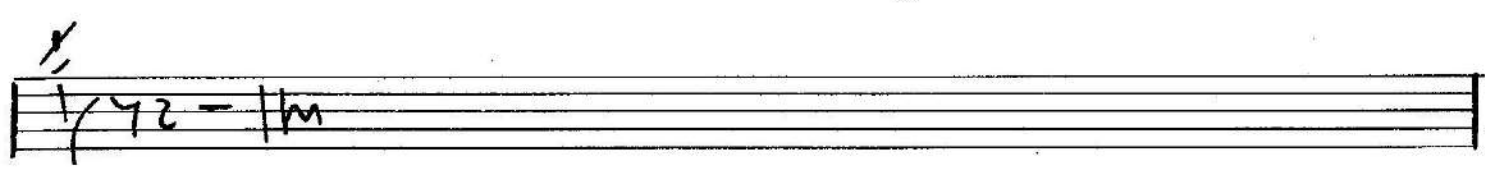
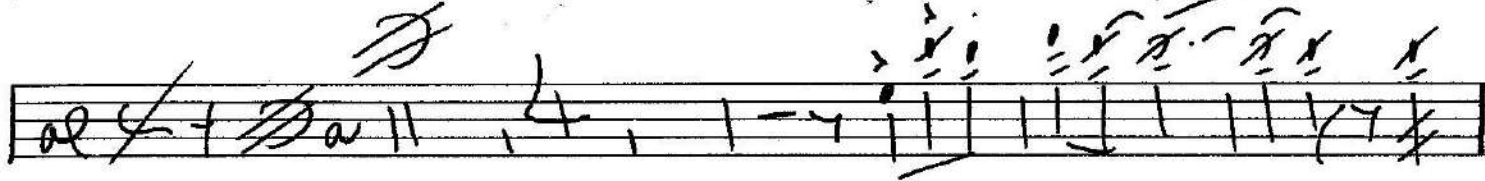

Tromb 2º

"QUE NO SE ENTERE"

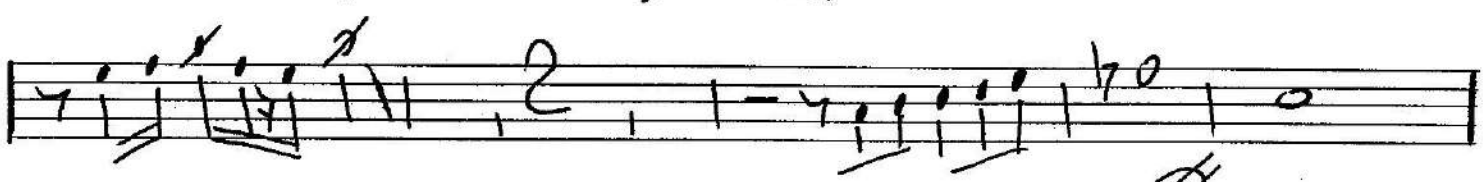
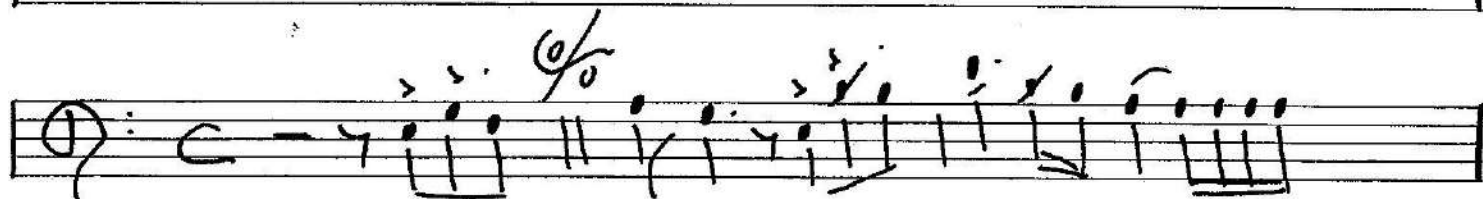
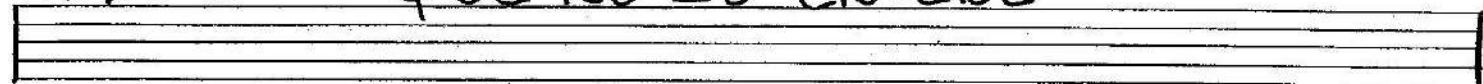

MARTIN CAMPA_CAMARGO@HOTMAIL.COM

BRAVO #201 RINCON DE TAMAYO GTO.

TEL.4616620390 CEL.4611348422

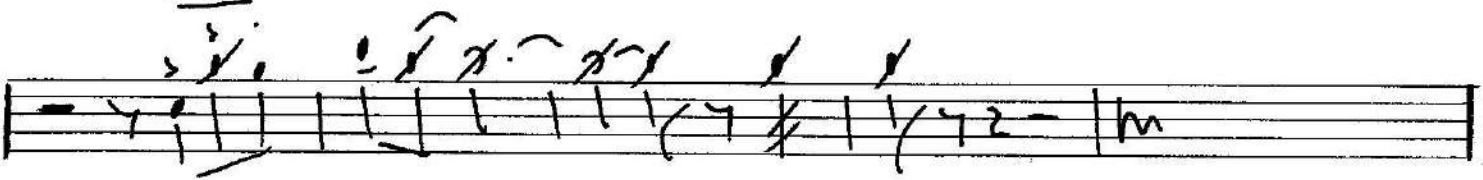

TROMBA

3.º "QUE NO SE ENTERE"

MARTIN_CAMPA_CAMARGO@HOTMAIL.COM
BRAVO #201 RINCON DE TAMAYO GTO.
TEL.4616620390 CEL.4611348422

Altos

"QUE NO SE ENTERE"

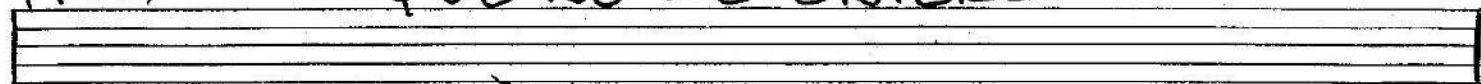

MARTIN_CAMPA_CAMARGO@HOTMAIL.COM
 BRAVO #201 RINCON DE TAMAYO GTO.
 TEL.4616620390 CEL.4611348422

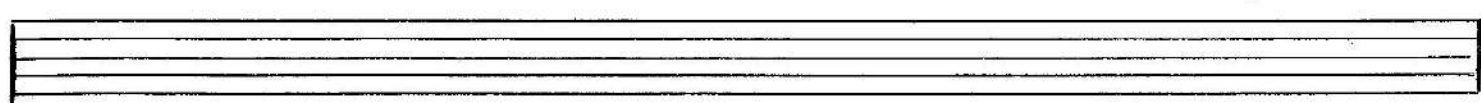
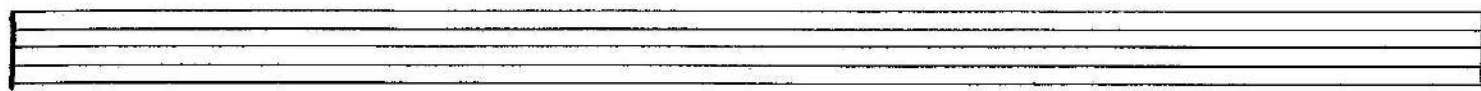

TUBA

"QUE NO SE ENTERE"

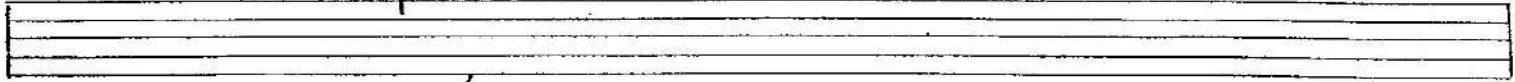

