

QUE TE HA DADO ESA MUJER

CLARINETE 1

BANDA MM

JUEVES 11 SEP
TRANS; RODOLFO RAMIREZ

QUE TE HA DADO ESA MUJER

CLARINETE 2

BANDA MM

JUEVES 11 SEP
TRANS; RODOLFO RAMIREZ

20

A

7

4

FF

9

15

20

26

ALA A Y A

29

33

34

35

QUE TE HA DADO ESA MUJER

CLARINETE 3

BANDA MM

JUEVES 11 SEP
TRANS; RODOLFO RAMIREZ

20

A

7

4

FF

9

15

21

1.

2.

27

ALA AY A A

30

33

34

35

QUE TE HA DADO ESA MUJER

TROMPETA 1

BANDA MM

JUEVES 11 SEP
TRANS; RODOLFO RAMIREZ

19

5

11

FF

16

22

AL Y A

23

27

28

29

30

QUE TE HA DADO ESA MUJER

TROMPETA 2

BANDA MM

JUEVES 11 SEP
TRANS; RODOLFO RAMIREZ

19

5

11

FF

16

22

AL S Y O A O

23

27

28

29

30

QUE TE HA DADO ESA MUJER

TROMPETA 3

BANDA MM

JUEVES 11 SEP
TRANS; RODOLFO RAMIREZ

19

5

11

16

22

AL Y A

23

27

28

29

30

QUE TE HA DADO ESA MUJER

TROMBON 1

BANDA MM

JUEVES 11 SEP
TRANS; RODOLFO RAMIREZ

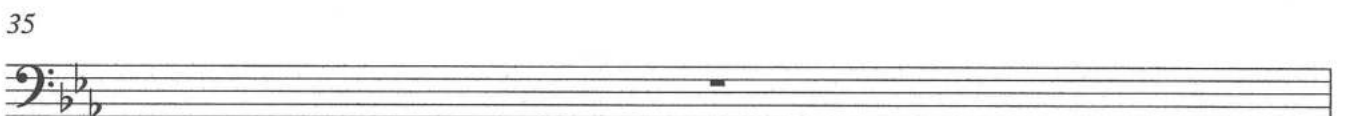
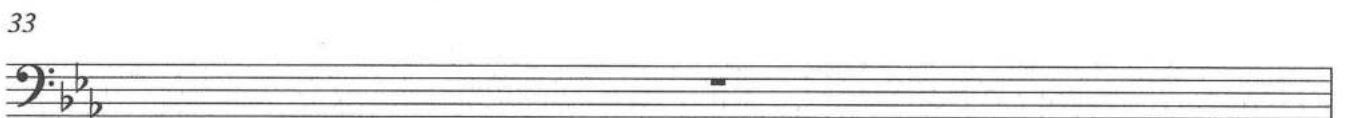
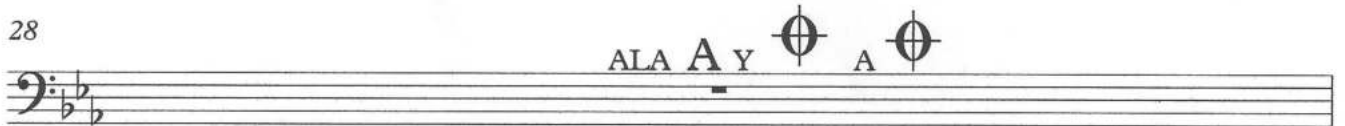
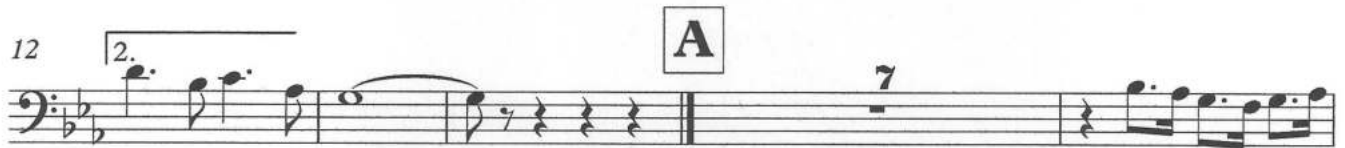

QUE TE HA DADO ESA MUJER

TROMBON 2

BANDA MM

JUEVES 11 SEP
TRANS; RODOLFO RAMIREZ

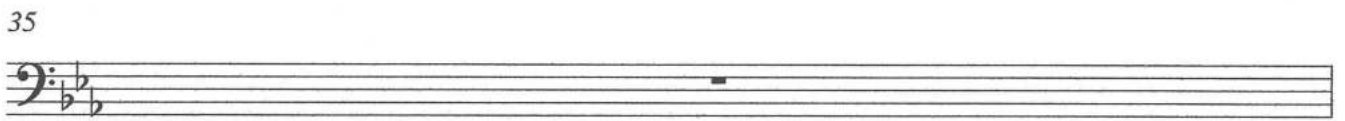
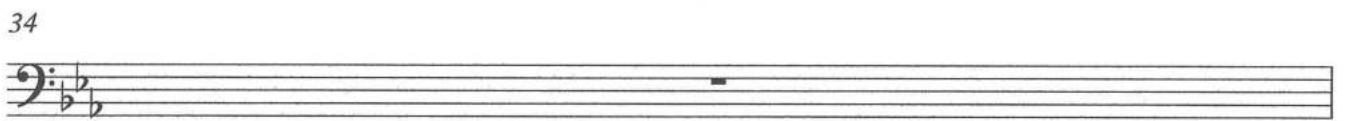
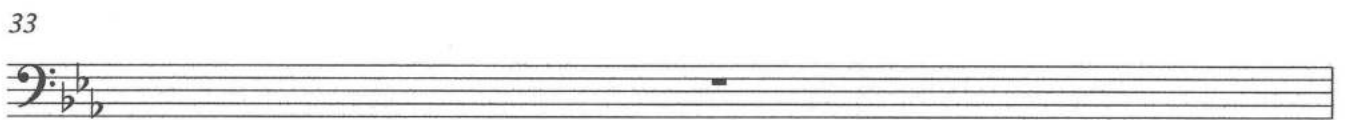
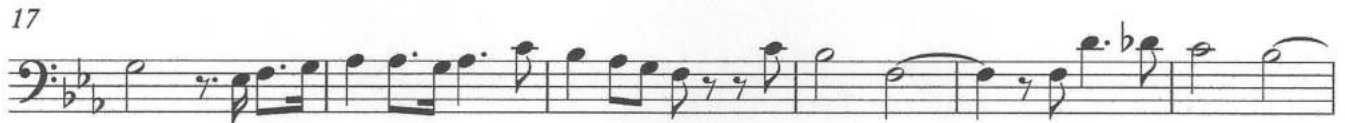

QUE TE HA DADO ESA MUJER

ALTOS MIb

BANDA MM

JUEVES 11 SEP
TRANS; RODOLFO RAMIREZ

4

8

1. 2.

15

21

27

33

AL Y A

34

38

39

40

