

" QUEDATE CONMIGO..12 ROSAS "

CLAR 10

SANDA EL RECODO

2

CLAR 10

68

74

79

84

A

1.

2.

A LA A
SENC
Y CODA

MARTIN CAMPA CAMARGO TEL 014616620390 CEL 4611348422 RINCON DE TAMAYO GTO.

" QUEDATE CONMIGO..12 ROSAS "

CLAR 20

SANDA EL RECODO

7

14

21

29

36

44

48

55

60

2

CLAR 2o

68

74

79

A LA A
SENC
Y CODA

84

MARTIN CAMPA CAMARGO TEL 014616620390 CEL 4611348422 RINCON DE TAMAYO GTO.

" QUEDATE CONMIGO..12 ROSAS "

CLAR 30

SANDA EL RECODO

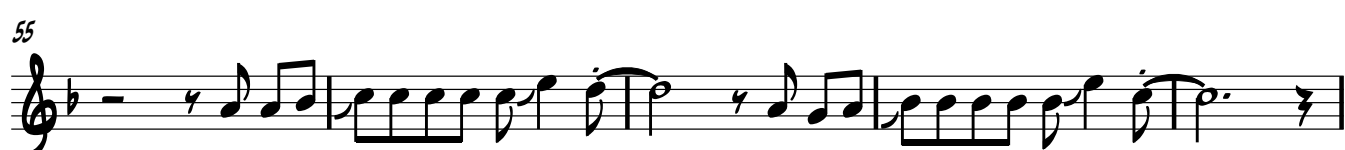

2

CLAR 30

68

tr

tr

A

75

1.

2.

82

A LA A
SENC
Y CODA

MARTIN CAMPA CAMARGO TEL 014616620390 C

86

** QUEDATE CONMIGO - 12 ROSAS **

TROMP 1A

EL RECORDO

2

TROMP 1A

68

73

78

84

MARTIN CAMPA CAMARGO
TEL 014616620390 CEL 4611348422
RINCON DE TAMAY GTO.

** QUEDATE CONMIGO - 12 ROSAS **

TROMP 2A

EL RECODO

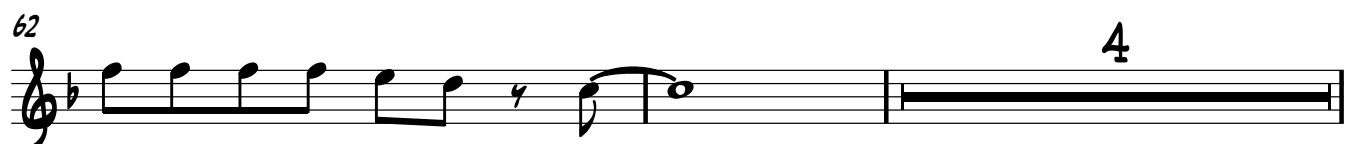
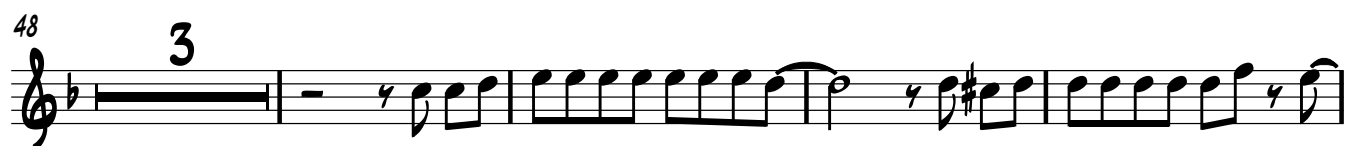

2

TROMP 2A

68

73

78

84

MARTIN CAMPA CAMARGO
TEL 014616620390 CEL 4611348422
RINCON DE TAMAY GTO.

** QUEDATE CONMIGO - 12 ROSAS **

TROMP 3A

EL RECORDO

7 3 2

16 2 3

23 6

33 2

39 1.

43 2.

48 3

55 3 TROMP...SOLA

62 4

2

TROMP 3A

68

A

73

1.

78

2.

A LA A
SENG..Y
CODA

84

MARTIN CAMPA CAMARGO
TEL 014616620390 CEL 4611348422
RINCON DE TAMAY GTO.

" QUEDATE CONMIGO..12 ROSAS "

TROMB 10

SANDA EL RECODO

2

63 TROMB 10

69

A

76

A LA A
SENC Y
CODA

84 TROMB 10

MARTIN CAMPA CAMARGO
TEL 014616620390 CEL 4611348422
RINCON DE TAMAYO GTO.

" QUEDATE CONMIGO..12 ROSAS "

TROMB 20

SANDA EL RECODO

15

" QUEDATE CONMIGO..12 ROSAS "

TROMB 30

SANDA EL RECODO

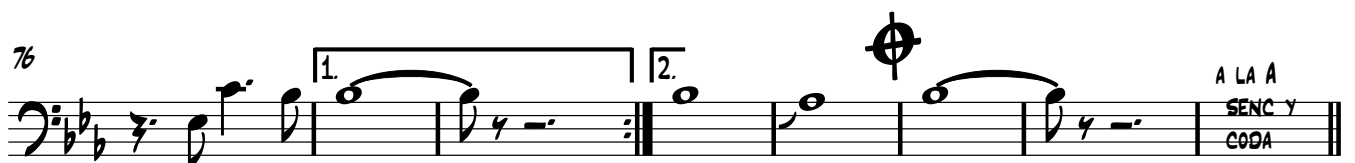
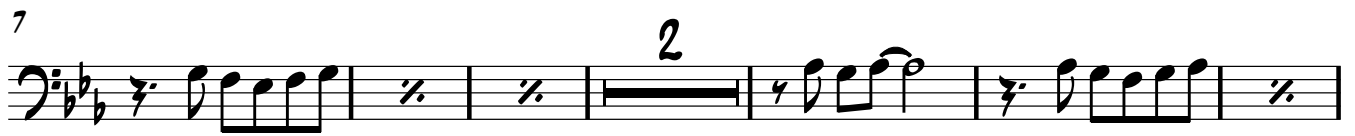
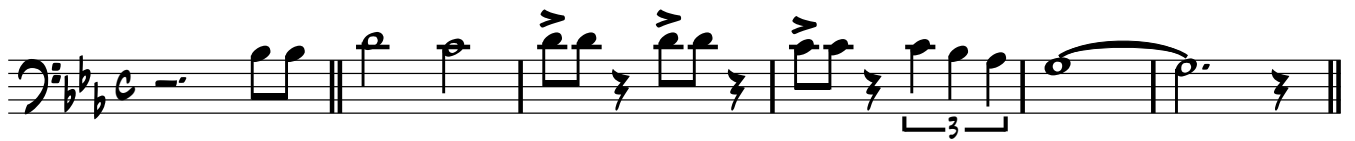

2

84

TROMB 30

MARTIN CAMPA CAMARGO
TEL 014616620390 CEL 4611348422
RINCON DE TAMAYO GTO.

" QUEDATE CONMIGO..12 ROSAS "

TROMBAS 10

SANDA EL RECODO

2

76 TROMB 1o

83 A LA A
SENC Y
CODA

MARTIN CAMPA CAMARGO
TEL 014616620390 CEL 4611348422
RINCON DE TAMAYO GTO.

2

84  TROMB 2o

MARTIN CAMPA CAMARGO
TEL 014616620390 CEL 4611348422
RINCON DE TAMAYO GTO.

" QUEDATE CONMIGO..12 ROSAS "

TROMBAS 30

SANDA EL RECODO

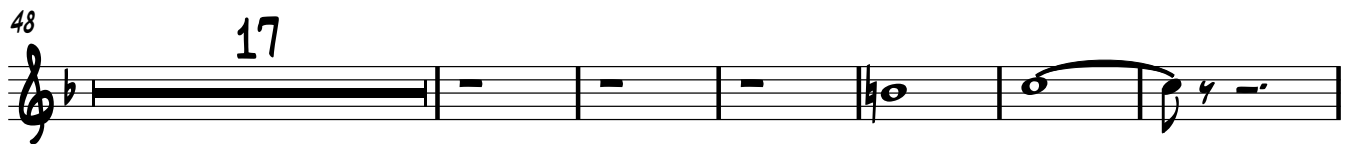
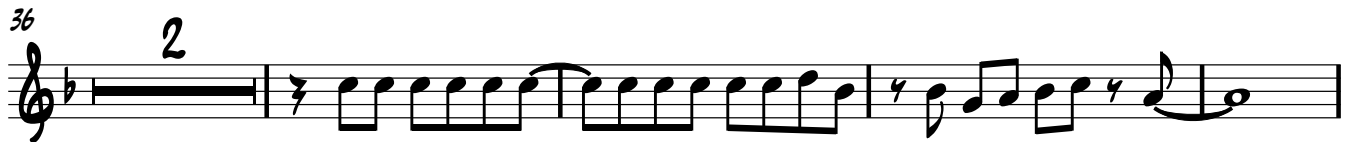
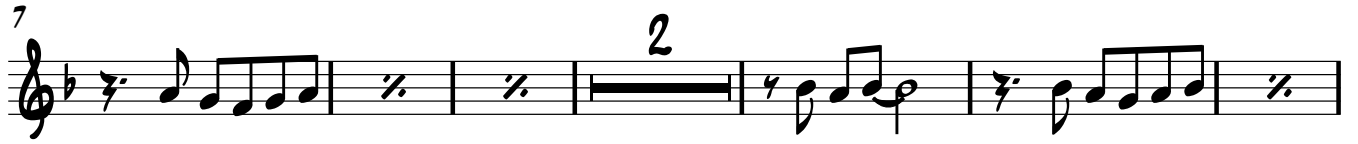

2

84  TROMB 30

MARTIN CAMPA CAMARGO
TEL 014616620390 CEL 4611348422
RINCON DE TAMAYO GTO.

" QUEDATE CONMIGO..12 ROSAS "

TUBA

SANDA EL RECODO

44 2.

48

53

58

62

66

71 A

76

81

A LA A
SENC Y
CODA