

=QUIEN PIENSA EN TI=

Clarinete 1 en Sib

=Banda misteriosa=

♩=155

9

18

26

35

44

55

65

90

106

Transcripciones, Arreglos
Compositores Instrumentales Para Banda
55 54 77 54 98

Clarinete 1 en Sib

127

141

151

157

=QUIEN PIENSA EN TI=

Clarinete 2 en Sib

=Banda misteriosa=

♩=155

9

18

26

35

44

55

65

90

106

Transcripciones, Arreglos
Composiciones Instrumentales Para Banda
55 54 77 54 98

Clarinete 2 en Sib

127

5

141

2

151

3

157

3

=QUIEN PIENSA EN TI=

Clarinete 3 en Sib

=Banda misteriosa=

♩=155

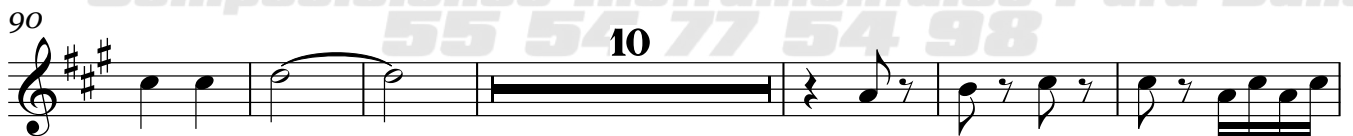
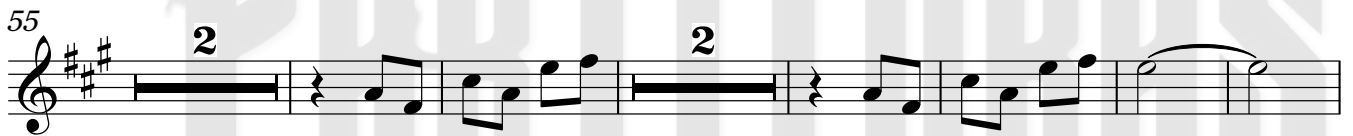
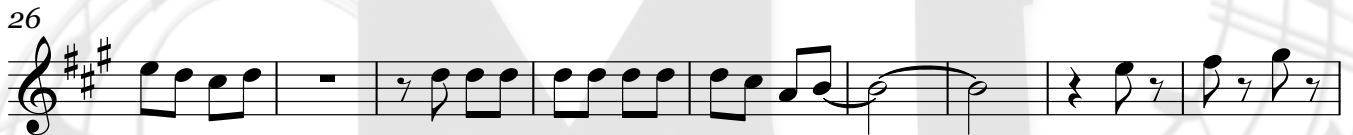
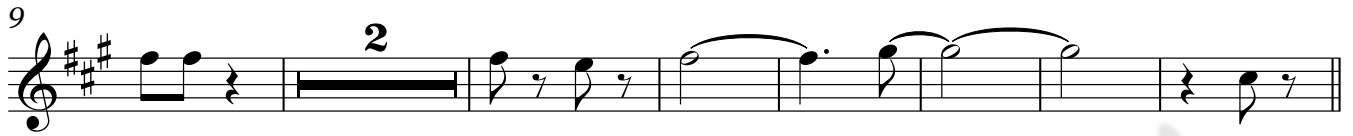
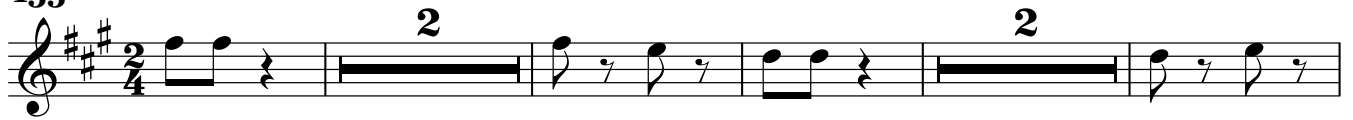

Transcripciones, Arreglos
Composiciones Instrumentales Para Banda
55 54 77 54 98

Clarinete 3 en Sib

127

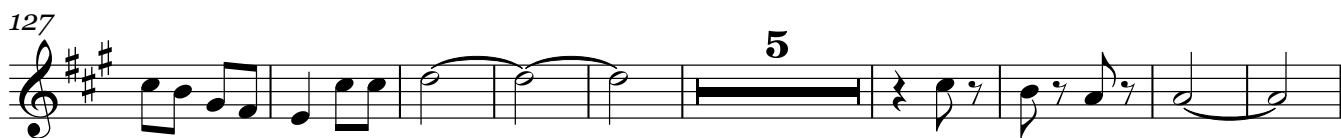

5

141

2

151

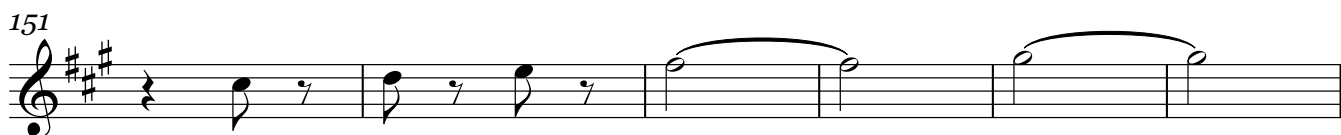

157

3

=QUIEN PIENSA EN TI=

Trompeta 1 en Sib

=Banda misteriosa=

♩=155

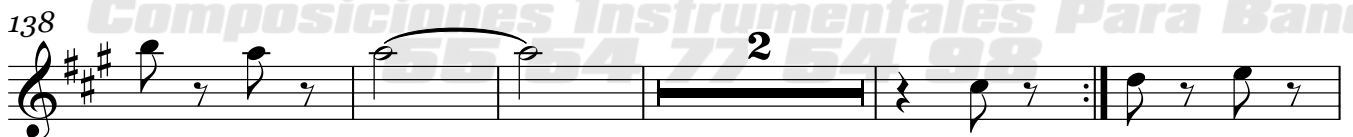
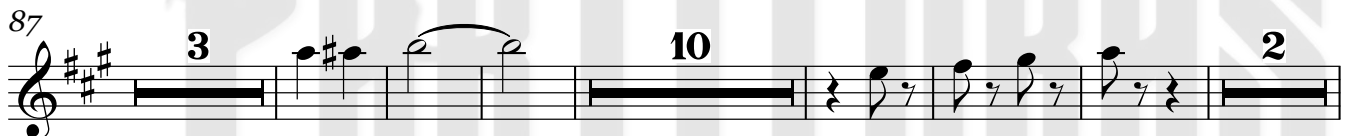
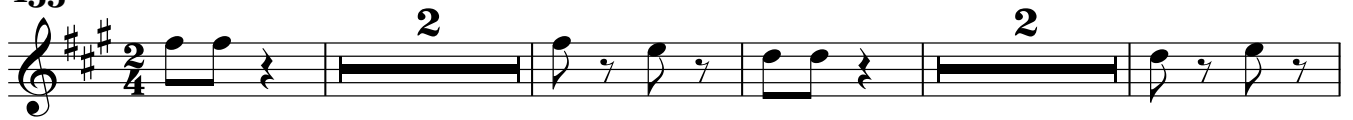

Transcripciones, Arreglos
Composiciones Instrumentales Para Banda
55 5477 5498

2

Trompeta 1 en Si \flat

151

157

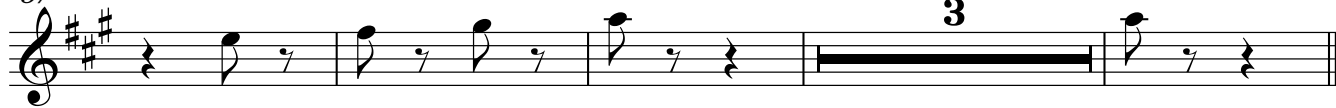

=QUIEN PIENSA EN TI=

Trompeta 2 en Sib

=Banda misteriosa=

♩=155

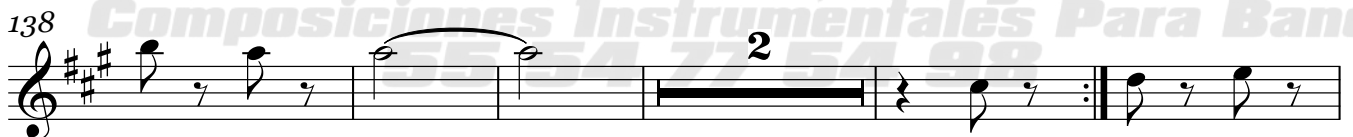
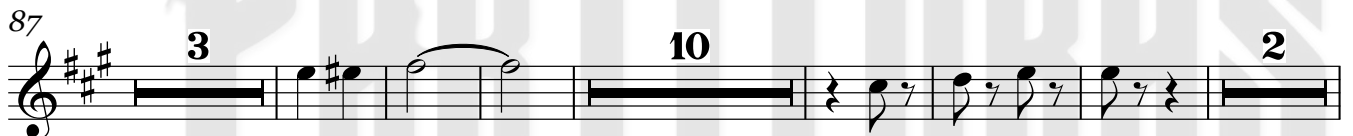
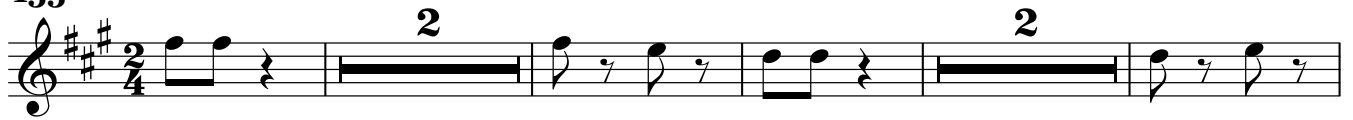

Transcripciones, Arreglos
Compositores Instrumentales Para Banda

55 5477 5498

2

Trompeta 2 en Si \flat

151

157

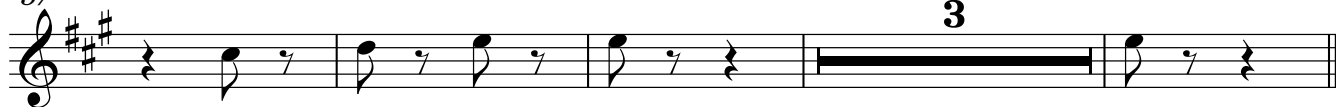

=QUIEN PIENSA EN TI=

Trombón 1 en Sib

=Banda misteriosa=

♩=155

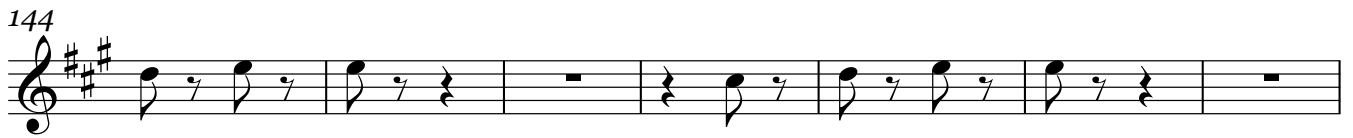
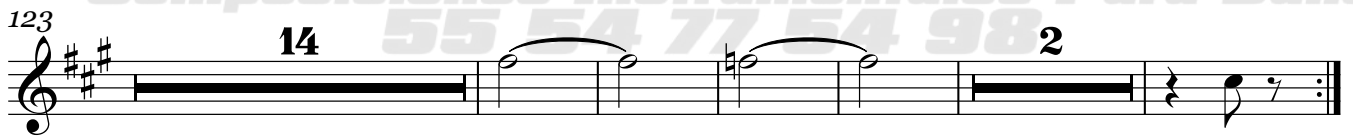
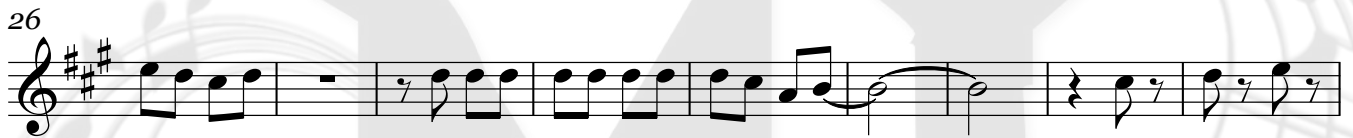
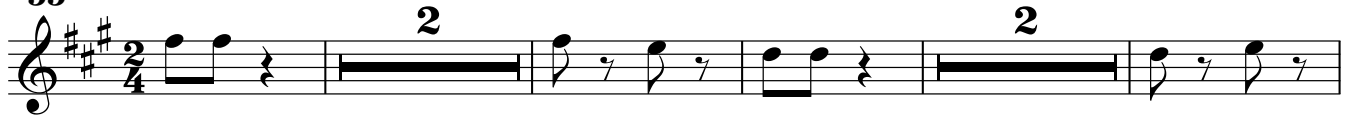

2

Trombón 1 en Sib

151

157

=QUIEN PIENSA EN TI=

Trombón 2 en Sib

=Banda misteriosa=

♩=155

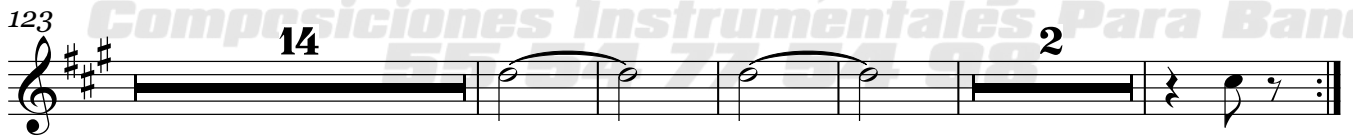
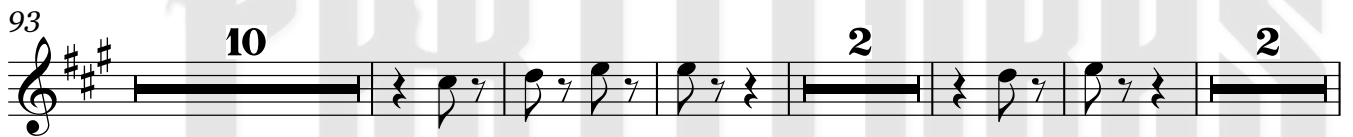
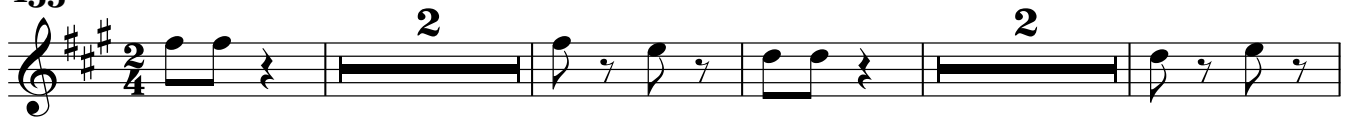

2

Trombón 2 en Si \flat

151

157

=QUIEN PIENSA EN TI=

Trombón 3 en Sib

=Banda misteriosa=

♩=155

Transcripciones, Arreglos
Composiciones Instrumentales Para Banda
55 54 77 54 98

2

Trombón 3 en Si \flat

151

157

2

Trombón 1 en C

151

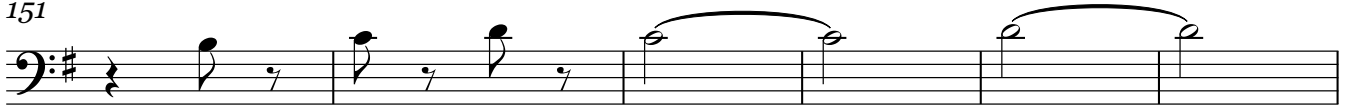

157

=QUIEN PIENSA EN TI

Trombón 2 en C

=Banda misteriosa=

♩=155

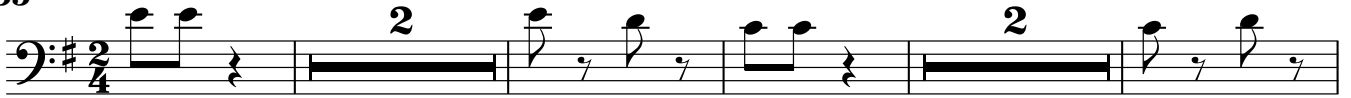

2

Trombón 2 en C

151

157

=QUIEN PIENSA EN TI

Trombón 3 en C

=Banda misteriosa=

♩=155

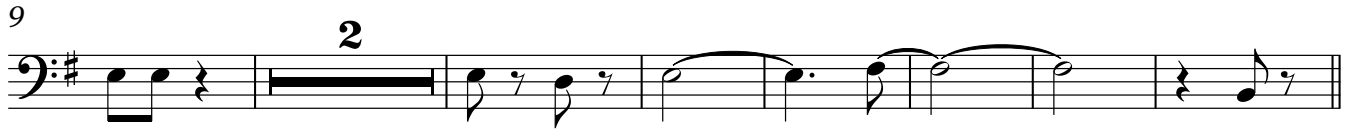

Transcripciones, Arreglos
Compositores Instrumentales Para Banda
55 54 77 54 98

2

Trombón 3 en C

151

157

=QUIEN PIENSA EN TI=

Tuba en Sib

=Banda misteriosa=

♩=155

90

98

106

114

122

130

138

146

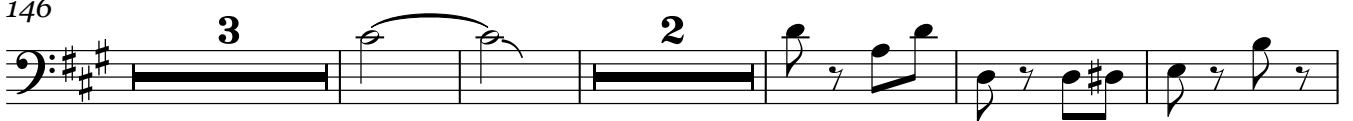

156

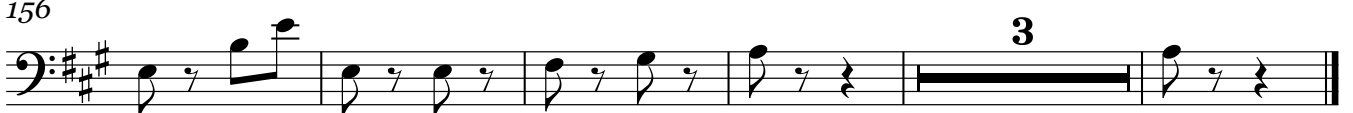

=QUIEN PIENSA EN TI=

Bajo en Sib

=Banda misteriosa=

♩=155

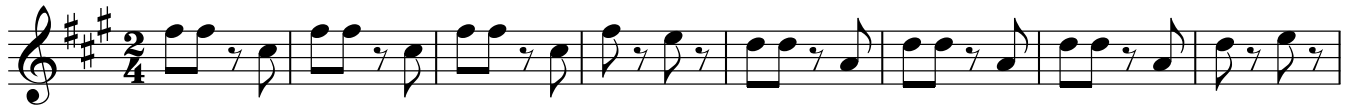

82

90

98

106

114

122

130

138

146

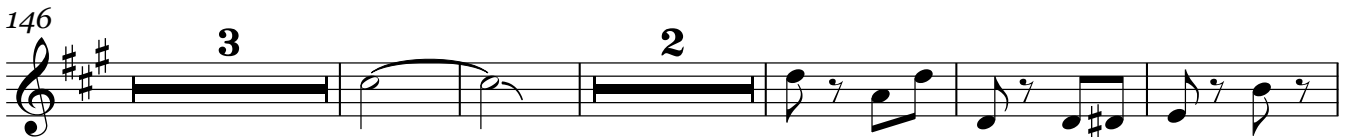

156

