

Buenos dias paloma blanca

Clarinete 1º

Banda Yurireense

(D.C. AL CODA)

(D.C. Y CODA A X)

== Mario Robles ==

Buenos dias paloma blanca

Clarinete 2º

Banda Yurireense

== Mario Robles ==

Buenos dias paloma blanca

Clarinete 3^o

Banda Yurireense

== Mario Robles ==

Buenos dias paloma blanca

Trompeta 1^a

Banda Yurireense

== Mario Robles ==

Buenos dias paloma blanca

Trompeta 2^a

Banda Yurireense

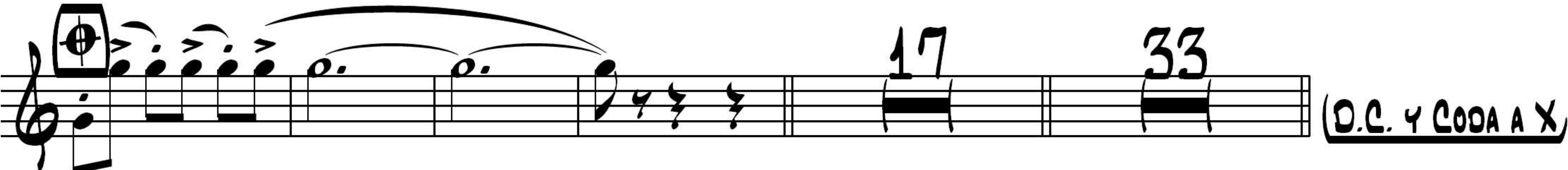
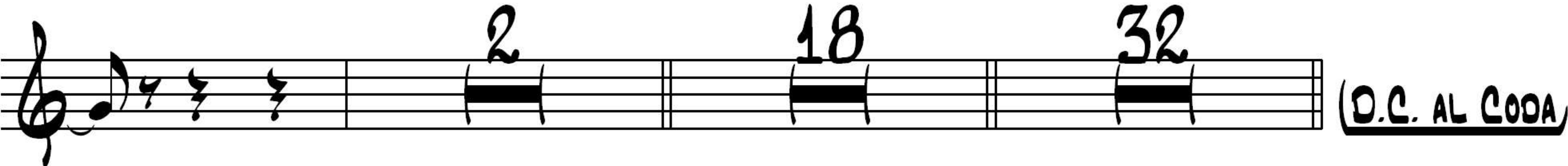

== Mario Robles ==

Buenos dias paloma blanca

Trompeta 3^a

Banda Yurireense

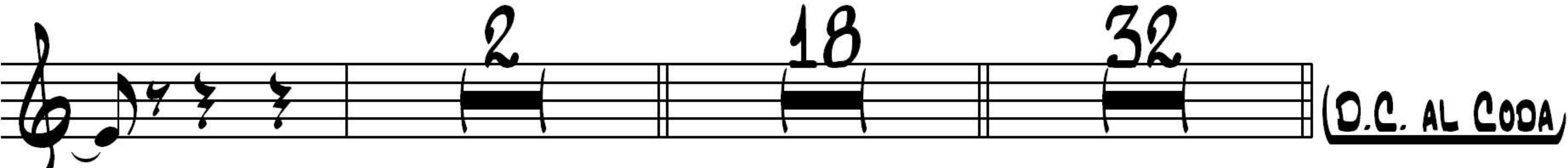

== Mario Robles ==

Buenos dias paloma blanca

Trombón 1º

Banda Yurireense

== Mario Robles ==

Buenos dias paloma blanca

Trombón 2º

Banda Yurireense

== Mario Robles ==

Buenos dias paloma blanca

Trombón 3º

Banda Yurireense

== Mario Robles ==

Buenos dias paloma blanca

Saxores

Banda Yurireense

(D.C. AL CODA)

== Mario Robles ==

SAXORES

BUENOS DIAS PALOMA BLANCA

Buenos dias paloma blanca

Tuba

Banda Yurireense

== Mario Robles ==

