

((**RAFAGA CONTRY**))

CLARINETE 1

BANDA LA ODISEA

TRANS: Marcos Lopez Ambrosio

♩ = 150

3

13

18

31

35

To CODA

52

58

19 D.S. AL CODA

82

88

2

CLARINETE 1

98

104

((**RAFAGA CONTRY**))

CLARINETE 2

BANDA LA ODISEA

TRANS: Marcos Lopez Ambrosio

2

CLARINETE 2

98

104

((**RAFAGA CONTRY**))

CLARINETE 3

BANDA LA ODISEA

TRANS: Marcos Lopez Ambrosio

2

CLARINETE 3

98

104

((**RAFAGA CONTRY**))

TROMBÓN 1

BANDA LA ODISEA

TRANS: Marcos Lopez Ambrosio

$\text{♩} = 150$

To CODA
52

56

3 2

63

69

74

D.S. AL CODA

78

86

94

100

107

56

3 2

63

69

74

D.S. AL CODA

78

4

86

4

94

2

100

1. 2. 4

107

((**RAFAGA CONTRY**))

TROMBÓN 3

BANDA LA ODISEA

TRANS: Marcos Lopez Ambrosio

♩ = 150

To CODA
52

56

3 2

63

69

74

D.S. AL CODA

78

4

86

4

94

98

2 1. 2.

103

4

((**RAFAGA CONTRY**))

TROMBÓN C 1

BANDA LA ODISEA

TRANS: Marcos Lopez Ambrosio

♩ = 150

1

11

3

19

3

24

2

31

4

40

3

47

3

To CODA
52

4

56

63

69

74

D.S. AL CODA

78

90

95

101

((**RAFAGA CONTRY**))

TROMBÓN C 2

BANDA LA ODISEA

TRANS: Marcos Lopez Ambrosio

$\text{♩} = 150$

11

19

24

31

40

47

To CODA
52

4

56

3 2

63

69

74

D.S. AL CODA

78

4 4

90

95

2

101

1. 2. 4

56

3 2

63

69

74

D.S. AL CODA

78

4 4

90

95

2

101

1. 2. 4

((**RAFAGA CONTRY**))

TROMPETA 1

BANDA LA ODISEA

TRANS: Marcos Lopez Ambrosio

$\text{♩} = 150$

To CODA

D.S. AL CODA

((**RAFAGA CONTRY**))

TROMPETA 2

BANDA LA ODISEA

TRANS: Marcos Lopez Ambrosio

$\text{♩} = 150$

To CODA
52

SAXOR

((**RAFAGA CONTRY**))

BANDA LA ODISEA

TRANS: Marcos Lopez Ambrosio

♩ = 150

8

3

18

26

34

42

To CODA

52

4

2

8

70

78

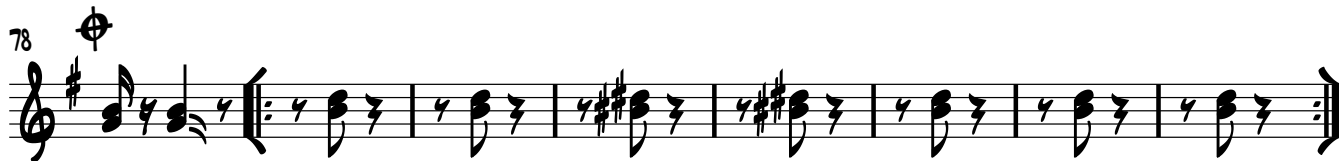

86

95

103

((**RAFAGA CONTRY**))

TUBA

BANDA LA ODISEA

TRANS: Marcos Lopez Ambrosio

♩ = 150

12

21

28

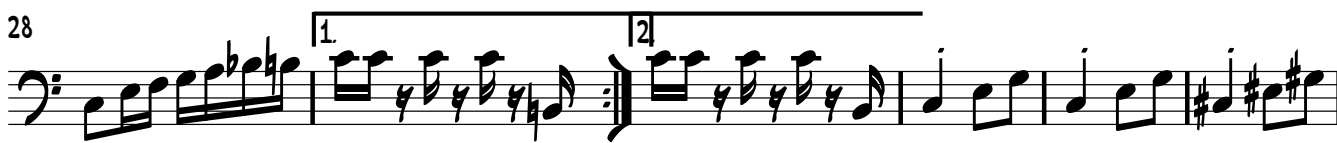

34

41

50

To CODA

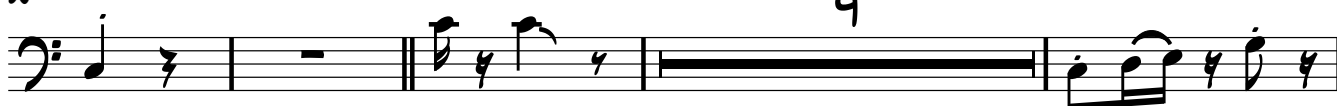

63

