

1

26

37

48

59

71

82

93

104

116

125

*D.C. al Fine*

*Fine*

Rata flaca

B. Jerez

15

26

37

48

59

71

82

93

104

118

120

*rit.*

*D.C. al Fine*

3  
3  
15

26

37

48

59

70

81

92

103

118

*ril.*

*D.C. al Fine*

129

*Fine*

Trombone 1

Rata Flaca

B. Jerez

10 5

22

31 18

56 7

70 10 3

87 3 10

106 14 rit 3

129 3

D.C. al Fine

Fine

Trombone 2

Rata Flaca

B. Jerez

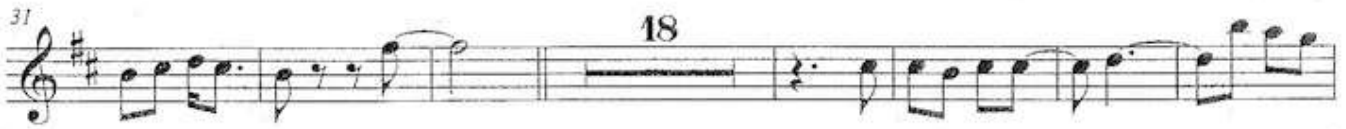

*D.C. al Fine*

*Fine*

Trombone 3

Rata Flaca

B. Jerez

*D.C. al Fine*

*Fine*

Trumpet in B $\flat$  I

*Rata flaca*

B. Jerez

*D.C. al Fine*

*Fine*

Trumpet in B $\flat$  2

*Rata Flaca*

B. Jerez

*D.C. al Fine*

*Fine*

Trumpet in B $\flat$  3

*Rata flaca*

B. Jerez

*D.C. al Fine*

*Fine*

Tuba

*La Rata Flaca*

B. Jerez

1

11

23

34

45

56

67

78

89

100

2  
111

lba

La Rata Flaca

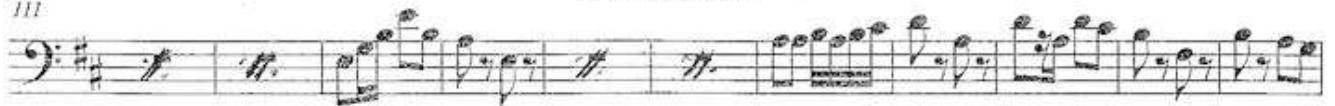

122

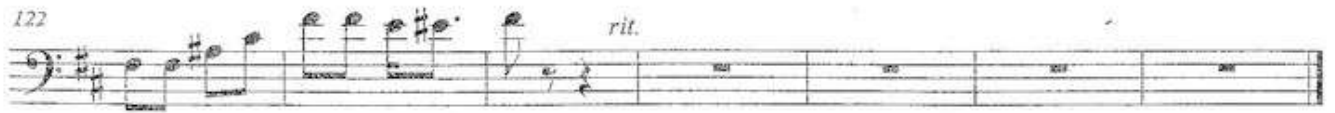

*D.C. al Fine*

129

*Fine*