

=Recordando al gallo de oro=

Clarinete 1 en Sib

=Banda la fregona=

02/Diciembre/2020

♩=130

6

12

28

34

42

56

64

77

86

Clarinete 1 en Sib

95

103

120

126

130

142

158

188

202

224

228

=Recordando al gallo de oro=

Clarinete 2 en Sib

=Banda la fregona=

02/Diciembre/2020

$\text{♩} = 130$

6

12

28

34

42 $\text{♩} = 100$

56

64

77

85

Clarinete 2 en Sib

95

103

121

143

158

188

202

224

228

Clarinete 3 en Sib

95

103

2. **11**

121

$\text{♩} = 160$ **16**

143

10

158

26

188

1. **8**

202

2. **16**

224

228

Trompeta 1 en Si \flat

114

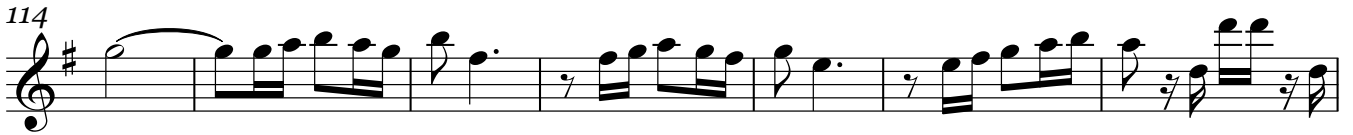

121

$\text{♩} = 160$

16

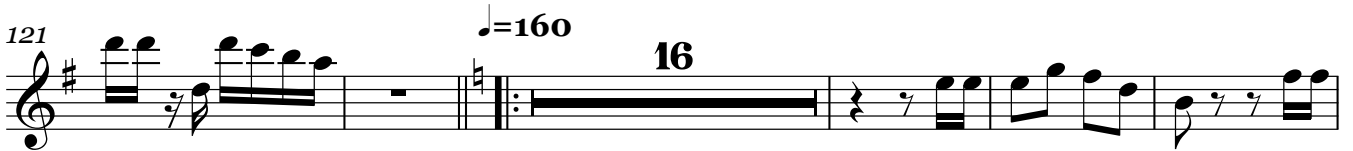

142

2

151

3

\flat

8

167

4

5

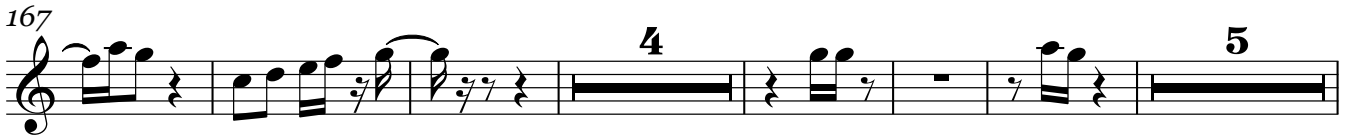

182

3

1. 8

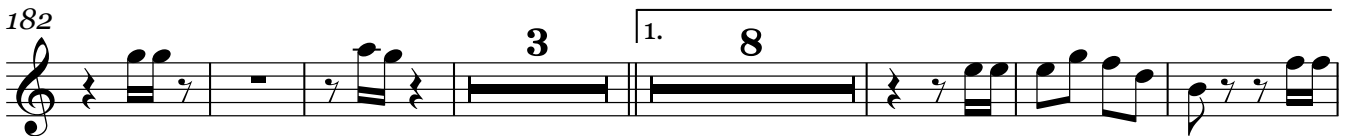

199

2. 2

208

11

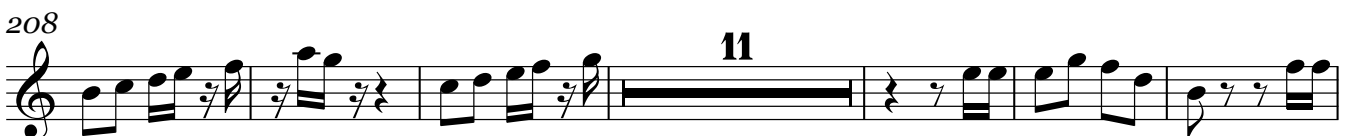

225

=Recordando al gallo de oro=

Trompeta 2 en Sib

=Banda la fregona=

02/Diciembre/2020

♩=130

3

9

5

5

22

5

31

3

1. 2. 4

42

♩=100

6

53

8

67

6

3

79

4

88

1. 15 2. 11

117

123

♩=160

16

Trompeta 2 en Sib

139

147

158

174

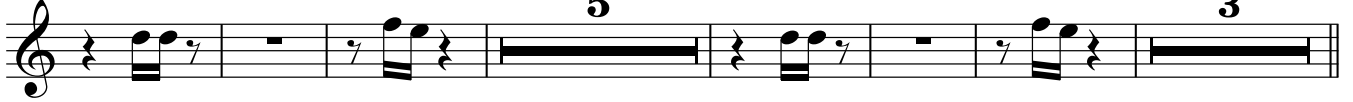

188

202

211

226

Trompeta 3 en Sib

114

121 $\text{♩} = 160$ 16

142 2

151 3 8

167 4

176 5 3

188 1. 8

202 2. 2

211 11

226

Trombón 1 en Sib

103 **2.** **11**

120 $\text{♩} = 160$ **8**

134

142 **6**

154 **11**

171 **6** **6**

188 **1.**

196

204 **2.** **4**

215

223

Trombón 1 en Sib

228

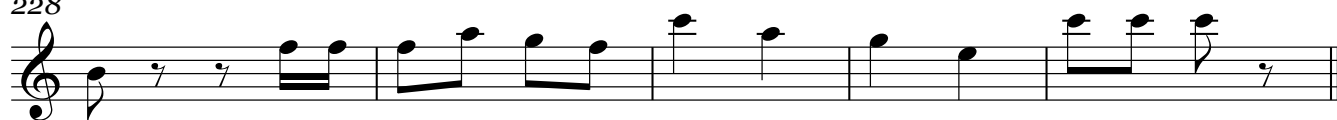

Trombón 2 en Sib

103 ^{2.} **11**

121 $\text{♩} = 160$ **8**

135

143 **6**

155 **11**

171 **6** **6**

188 ^{1.}

196

204 ^{2.} **4**

215

223

Trombón 2 en Sib

228

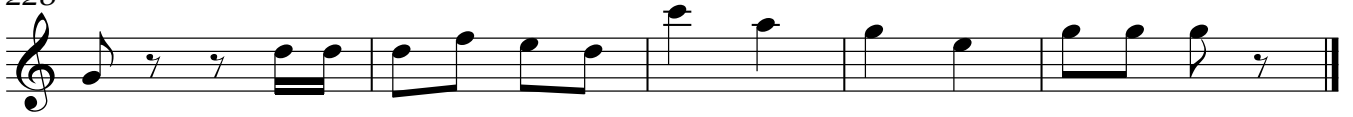

Trombón 3 en Sib

103 **2.** **11**

121 $\text{♩} = 160$ **8**

135

142 **6**

154 **11**

171 **6** **6**

188 **1.**

196

203 **2.** **4**

214

221

227

=Recordando al gallo de oro=

Trombón 1 en C

=Banda la fregona=

02/Diciembre/2020

$\text{♩} = 130$

3

8

14

25

41

Trombón 1 en C

123 $\text{♩} = 160$

8

137

144 6

156 11

172 6 6

188 1.

195

202 2. 4

213

220

226

=Recordando al gallo de oro=

Trombón 3 en C

=Banda la fregona=

02/Diciembre/2020

♩=130

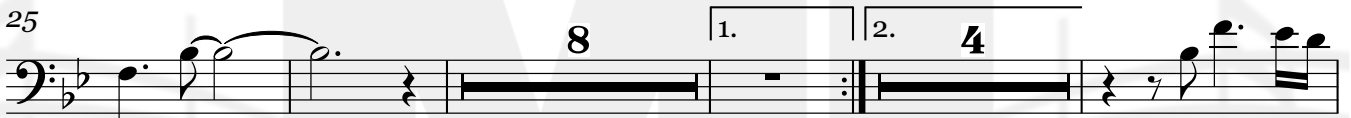
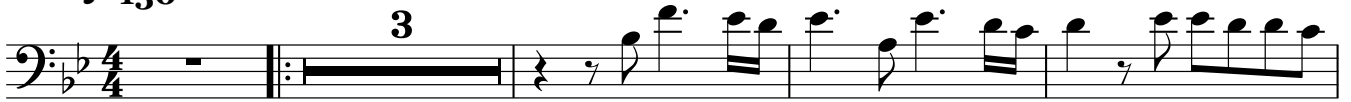

Trombón 3 en C

103 2. **11**

121 ♩=160 **8**

135

143 **6**

155 **11**

171 **6** **6**

188 1.

196

204 2. **4**

215

223

Trombón 3 en C

228

=Recordando al gallo de oro=

Saxor en Mib

=Banda la fregona=

02/Diciembre/2020

♩=130

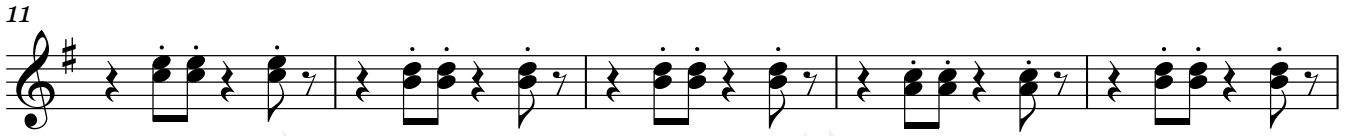
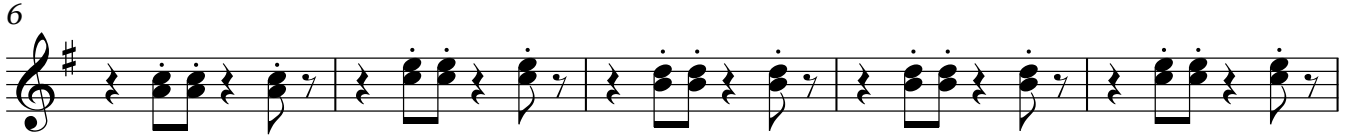

♩=100

Saxor en Mi \flat

53

62

70

78

86

94

102

110

117

123 $\text{♩} = 160$

=Recordando al gallo de oro=

Tuba en Sib

=Banda la fregona=

02/Diciembre/2020

♩=130

57

65

71

79

86

93

100

107

114

121

$\text{♩} = 160$

128

Tuba en Sib

135

143

151

159

167

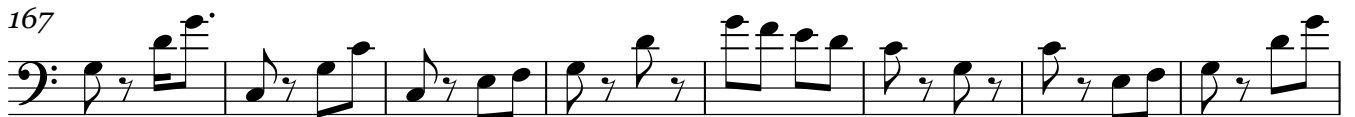

175

181

188

196

203

211

Tuba en Si \flat

219

226

