

Regresa

Clarinete 1º

|||---Banda el Recodo---|||

Mario Robles

Clarinete 2°

Regresa

|||---Banda el Recodo---|||

7

15

20

28

34

40

47

63

trium

D.S. al Coda y de X a X

Mario Robles

Clarinete 3°

Regresa

|||---Banda el Recodo---|||

Mario Robles

Saxores

Regresa

|||---Banda el Recodo---|||

D.S. al Coda y de X a X

Mario Robles

Regresa

Trombón 1º

|||---Banda el Recodo---|||

D.S. al Coda y de X a X

Mario Robles

Regresa

Trombón 2º

|||---Banda el Recodo---|||

Mario Robles

Regresa

Trombón 3º

|||---Banda el Recodo---|||

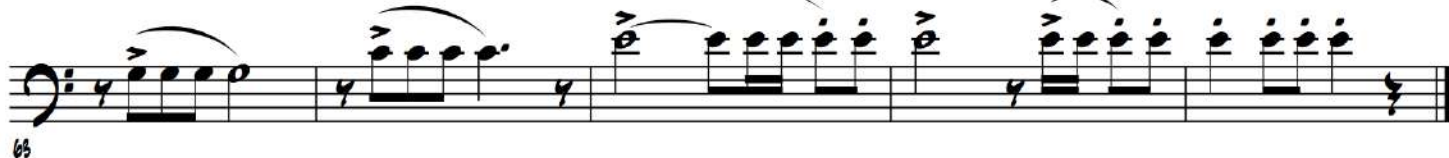

Mario Robles

Regresa

Trompeta 1ª

|||---Banda el Recodo---|||

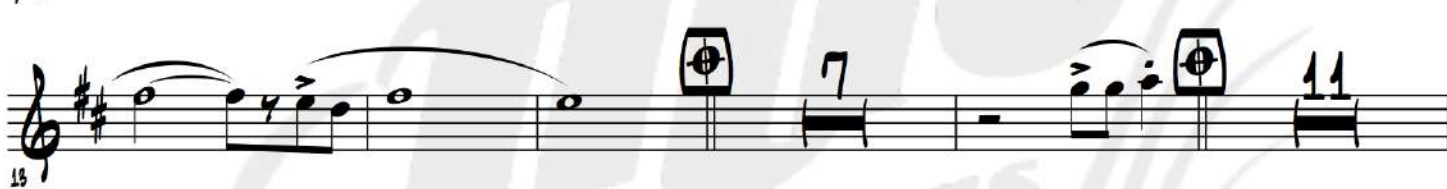
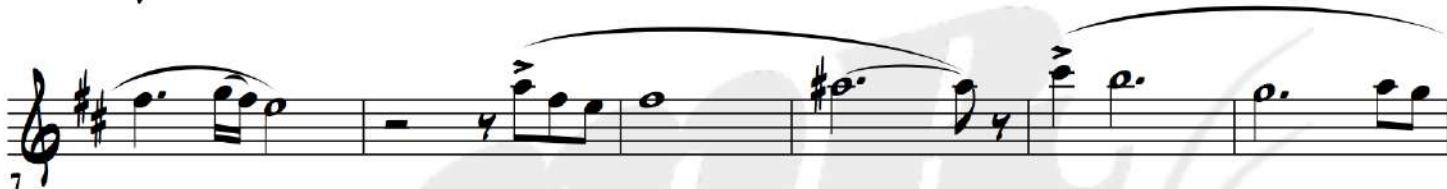

Mario Robles

Regresa

Trompeta 2ª

[[[---Banda el Recodo---]]]

Mario Robles

Regresa

Trompeta 3ª

|||---Banda el Recodo---|||

D.S. al Coda y de X a X

COMPOSICIONES INSTRUMENTALES PARA BANDA

Mario Robles

Tuba

Regresa

|||---Banda el Recodo---|||

6

12

18

24

30

36

42

48

54

60

66

D.S. al Coda y de X a X

TRANSCRIPCIONES • ARREGLOS
COMPOSICIONES INSTRUMENTALES PARA BANDA

Mario Robles