

CLAR.  
1/2

m.m.

"RELOJ"

BOLERO

CLAR.  
2º

"RELOJ"

m.m.

BOLERO

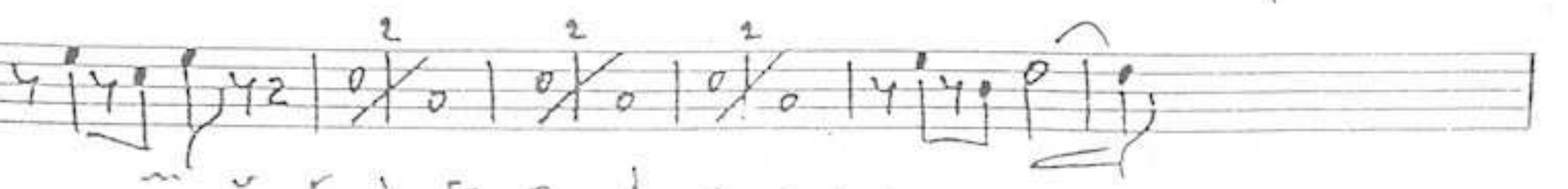
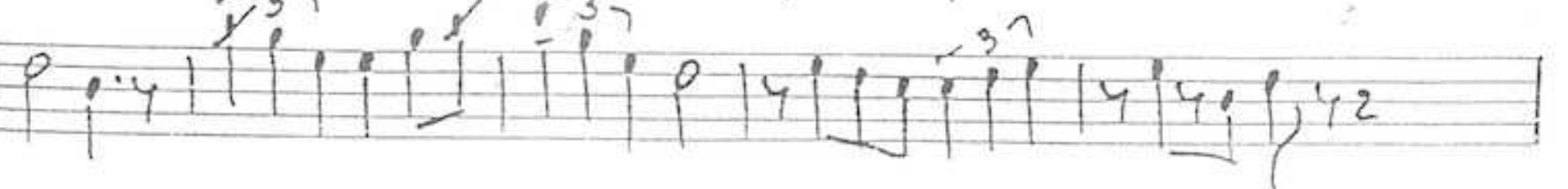
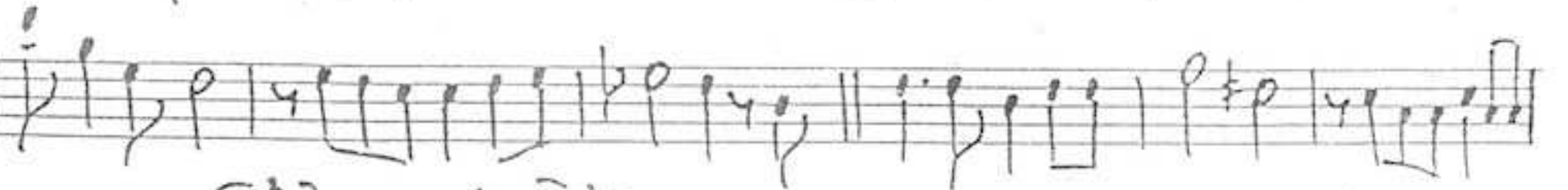
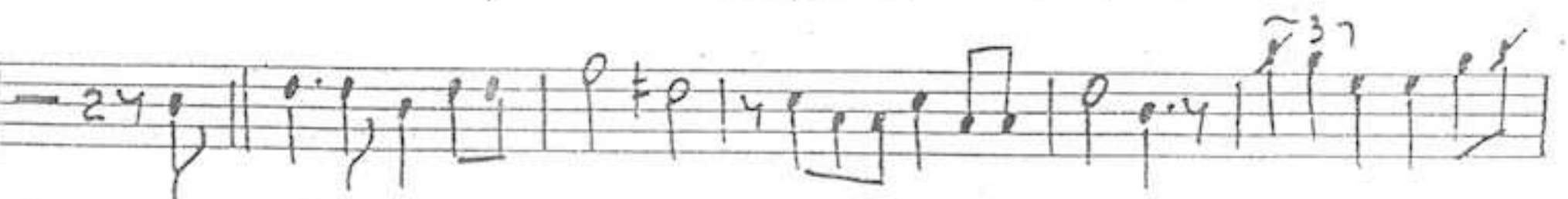
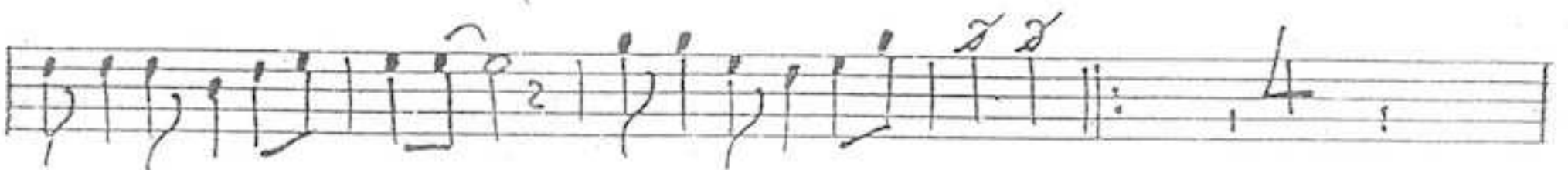
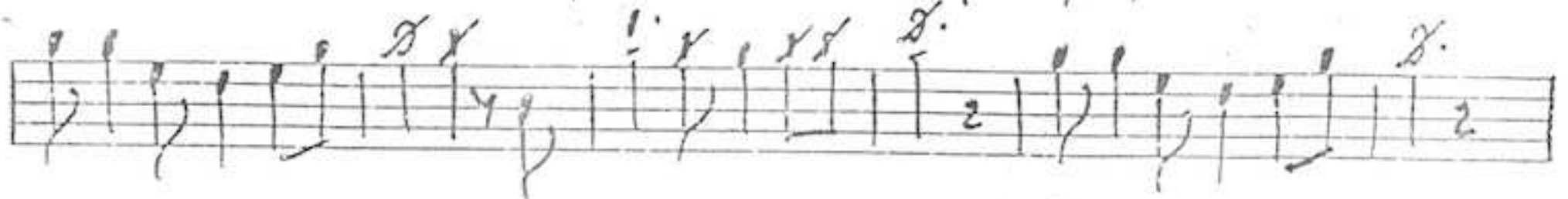
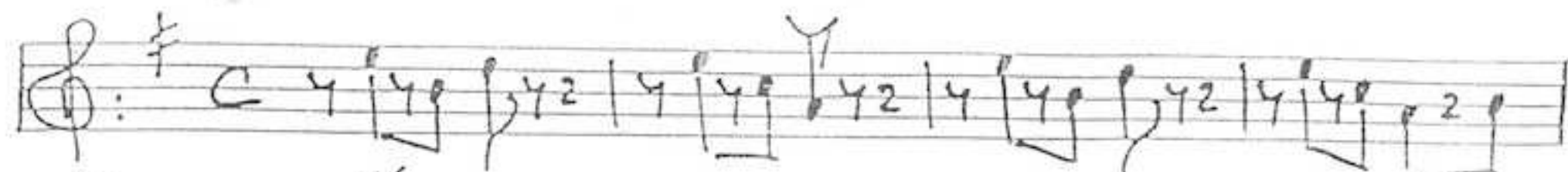

~ u r i a n i o . . .

MARAIN

CLAR.  
3<sup>o</sup>

m.m.

"RELOJ"

SOLEDO

MARTIN

TROMBA

"RELOJ"

m.m.

BOLERO

4 16

4

16

4

24

37 2 2 2

m u r i c a n o . . .

37

MARIN

TROMB.  
2º

"RELOJ"

M. III.  
BOLERO

4 16

24

4

16

4

24 37

37 2 2 2

*ritando*

4

MARTIN

m.m.

TROMBA  
3<sup>o</sup>

"RELOJ"

BOLERO

①:  $\text{C}$  4 | 16

4 | 24 |  $\sharp 2$

4

16

4

24 |  $\sharp 2$

3 3 3 3 2

2 2 3 3 2

v i c n 2 0 - - -

MARTÍN

*f* *mp.*  
1<sup>a</sup>  
"RELOJ"  
m.m.  
BOLERO

$\text{C} \quad 4 \quad 15$

24

4 3 24

2

2 4

24 37

37 2

2 37

MARIN

m.m.

Tromp.  
2<sup>a</sup>

"RELOJ"

BOLERO

Empty musical staff.

MARTIN

Empty musical staff.

Tromp.  
2<sup>a</sup>

m.m.

# "RELOJ"

BOLERO

MARTÍN

TUBA

m.m.

"RELOJ"

BOLERO
