

# TROMBONES

# (LA TOMBA)

Allegro

89

CLARINETES

(LA TUMBA)

ALFONSO

TUBA

(LA TUMBA) (2)

# TUBA

# (LA TUMBA)

(Solo)

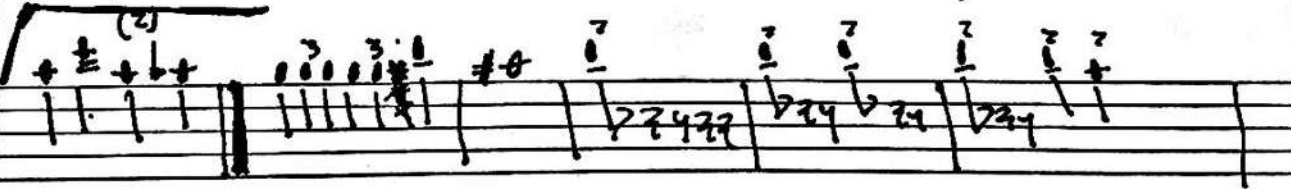
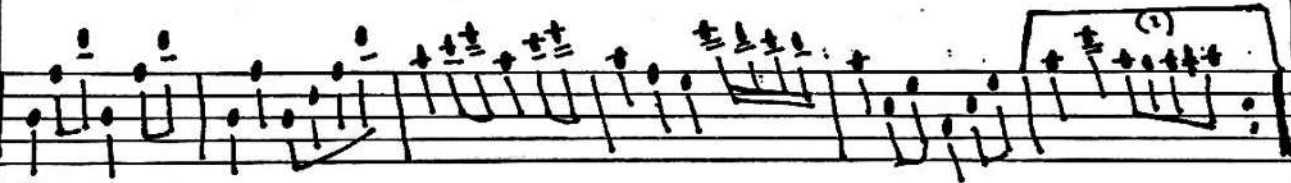
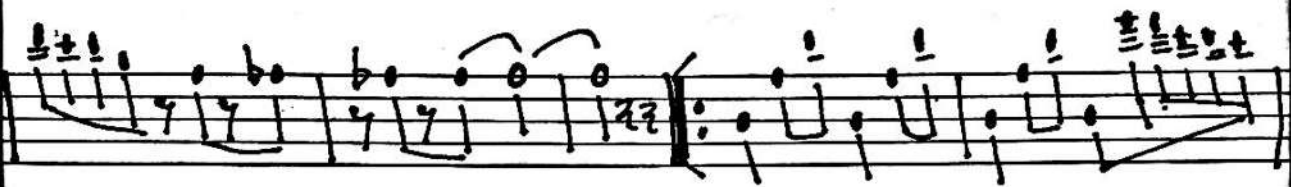

\* TROMPETAS \*

\* LA TUMBA \*

Alexand
