

Clarinete 1

SANTA CECILIA GRACIAS

1. 2.

9

18 8 11

42 1. 2.

50

58 7

Clarinete 2

SANTA CECILIA GRACIAS

1. 2.

9

18 8 11

42 1. 2.

50

58 7

Clarinete 3

SANTA CECILIA GRACIAS

9

18 8 11

42 1. 2.

50

58 7

Trombón 1

SANTA CECILIA GRACIAS

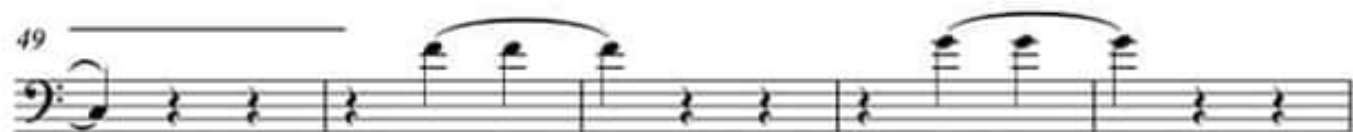
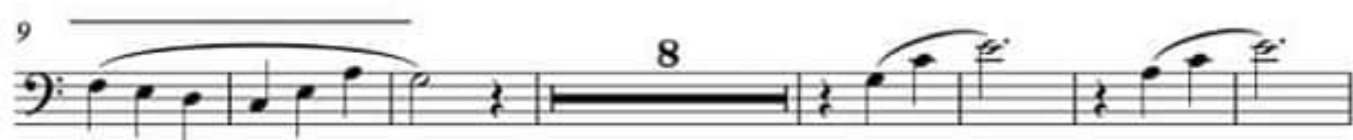

Trombón 2

SANTA CECILIA GRACIAS

1. 2.

9 8

24 11

41 1. 2.

49

54 11

Trombón 3

SANTA CECILIA GRACIAS

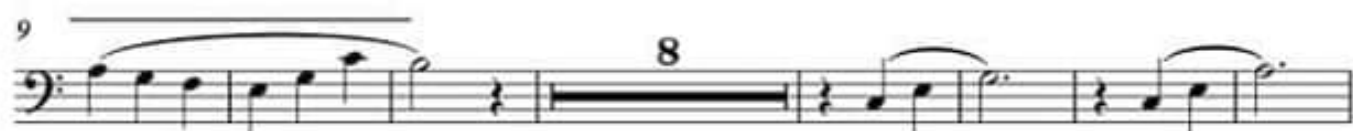

Trompeta 1

SANTA CECILIA GRACIAS

Trompeta 2

SANTA CECILIA GRACIAS

1.

8 2. 6

20 6 11

41 1. 2.

49

54 11

Trompeta 3

SANTA CECILIA GRACIAS

1.

8 2. 6

20 6 11

41 1. 2.

49

54 11

Armonias

SANTA CECILIA GRACIAS

Tuba

SANTA CECILIA GRACIAS

