

=40 Y 20=

Clarinete 3 en Sib

=BANDA JEREZ=

02/Septiembre/2021

♩=240

9

17

26

49

64

75

86

92

COPYRIGHT © PARTITURAS MARCOS LOPEZ AMBROSIO

W/ 5554775498

=40 Y 20=

Trompeta 1 en Sib

=BANDA JEREZ=

02/Septiembre/2021

♩=240

2

9

17

5

28

5

2

40

3

9

57

3

3

TRANSCRIPCIONES, ARREGLOS
COMPOSICIONES INSTRUMENTALES PARA BANDA
55 54 77 54 98

68

3

77

5

88

3

1.

2.

2

=40 Y 20=

Trompeta 2 en Sib

=BANDA JEREZ=

02/Septiembre/2021

♩=240

9

17

28

40

57

68

77

88

=40 Y 20=

Trompeta 3 en Sib

=BANDA JEREZ=

02/Septiembre/2021

♩=240

9

17

28

40

57

68

77

88

=40 Y 20=

Trombón 3 en Sib

=BANDA JEREZ=

02/Septiembre/2021

$\text{♩} = 240$

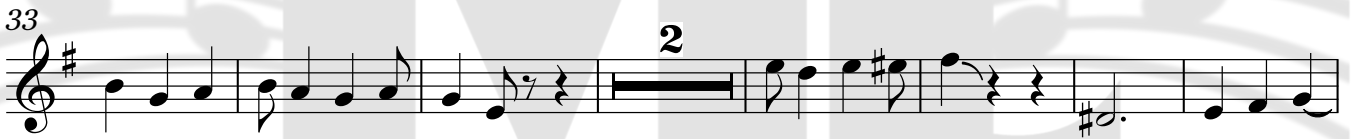
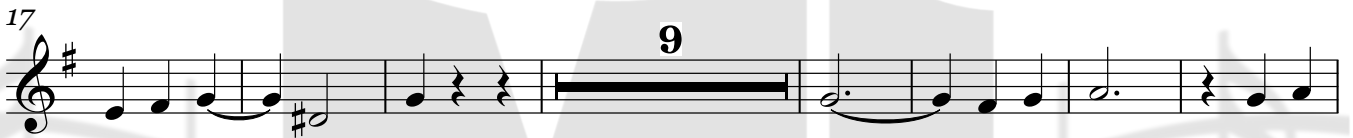

=40 Y 20=

Trombón 1 en C

=BANDA JEREZ=

02/Septiembre/2021

♩=240

COPYRIGHT © PARTITURAS MARCOS LOPEZ AMBROSIO

W/ 5554775498

=40 Y 20=

Trombón 2 en C

=BANDA JEREZ=

02/Septiembre/2021

♩=240

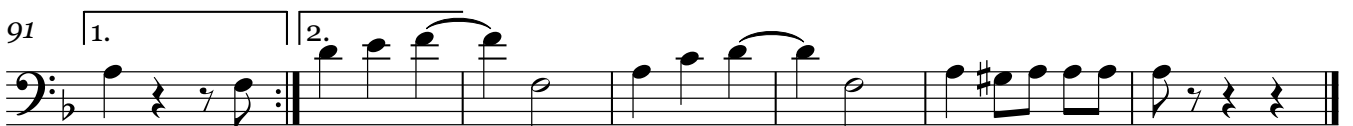
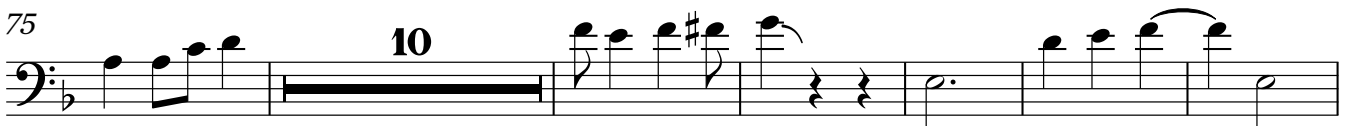
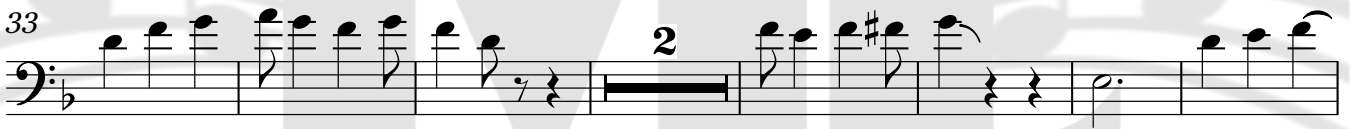
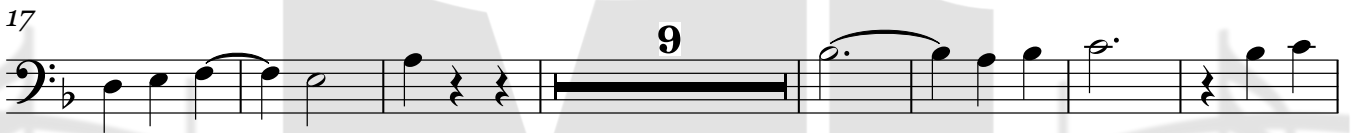
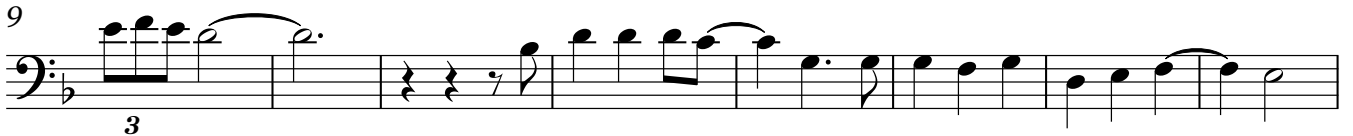

COPYRIGHT © PARTITURAS MARCOS LOPEZ AMBROSIO

W/ 5554775498

=40 Y 20=

Tuba en Sib

=BANDA JEREZ=

02/Septiembre/2021

$\text{♩} = 240$

Eleventh staff of music, starting at measure 74. It concludes the piece with various rhythmic values.

Tuba en Sib

81

88

93

