

=Santa Cecilia=

Clarinete 1 en Sib

=Banda imperial de huajuapán=

03/FEBRERO/2021

♩=150

6 **A**

13

20

25

30

34 **To Coda**

37 **B**

43

48

Clarinete 1 en Si \flat
D.S. al Coda

53  

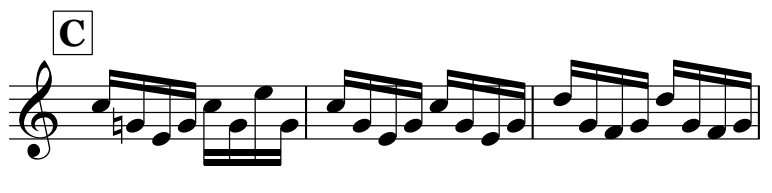
73 **A la A y de B a C**  

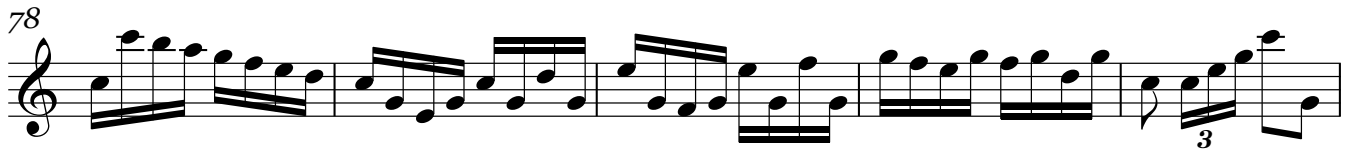
78 

83 

88 

94 

100 

106 

111 

116 

121 

Clarinete 1 en Sib

127

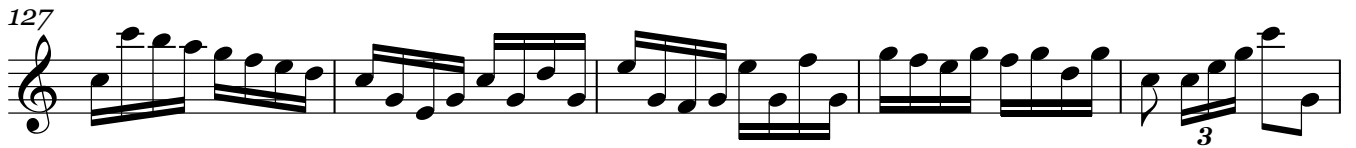

132

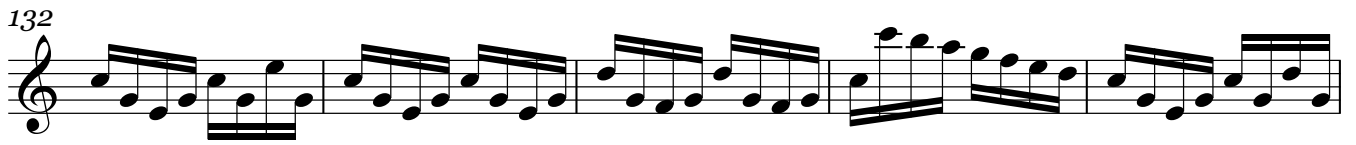

137

143

149

153

=Santa Cecilia=

Clarinete 2 en Sib

=Banda imperial de huajuapán=

03/FEBRERO/2021

♩=150

6 **A** 7 6

22 7 5 **To Coda**

37 **B** 7 7 **D.S. al Coda**

55 18 **A la A y de B a C**

75 **C** 7 7 3

92 3

98 3 3

104

110

Clarinete 2 en Sib

=Santa Cecilia=

Clarinete 3 en Sib

=Banda imperial de huajuapán=

03/FEBRERO/2021

♩=150

6 **A** 7 6

22 7 5 **To Coda**

37 **B** 7 3 7 **D.S. al Coda**

55 18 **A la A y de B a C**

75 **C** 7 3 7 3

92 3

98 3 3

105

110

Clarinete 3 en Sib

115

120

132

144

150

=Santa Cecilia=

Trompeta 2 en Sib

=Banda imperial de huajuapán=

03/FEBRERO/2021

♩=150

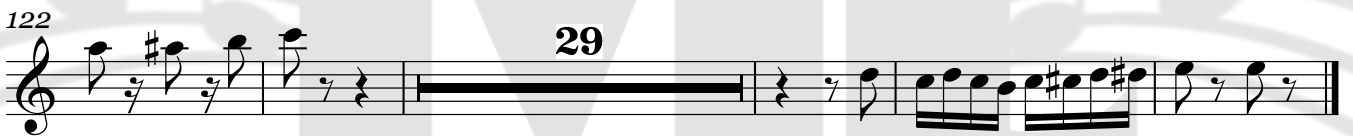
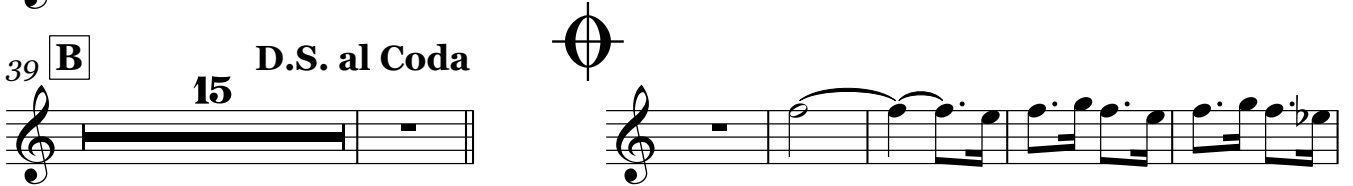

PARTITURAS

TRANSCRIPCIONES, ARREGLOS
COMPOSICIONES INSTRUMENTALES PARA BANDA
55 54 77 54 98

=Santa Cecilia=

Trompeta 3 en Sib

=Banda imperial de huajuapán=

03/FEBRERO/2021

$\text{♩} = 150$

6 **A** ♩ 30 To Coda

39 **B** 15 D.S. al Coda ♩

60

70 3 A la A y de B a C **C** 47

122 29

PARTITURAS

TRANSCRIPCIONES, ARREGLOS
COMPOSICIONES INSTRUMENTALES PARA BANDA
55 54 77 54 98

=Santa Cecilia=

Trombón 2 en Sib

=Banda imperial de huajuapán=

03/FEBRERO/2021

♩=150

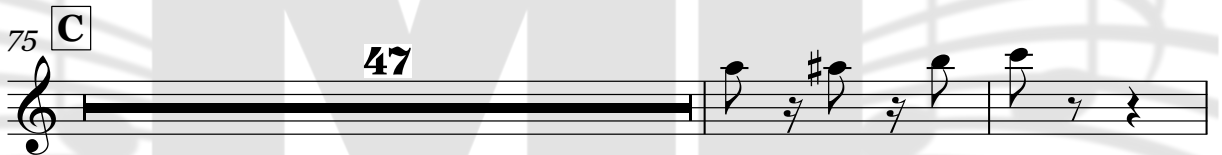
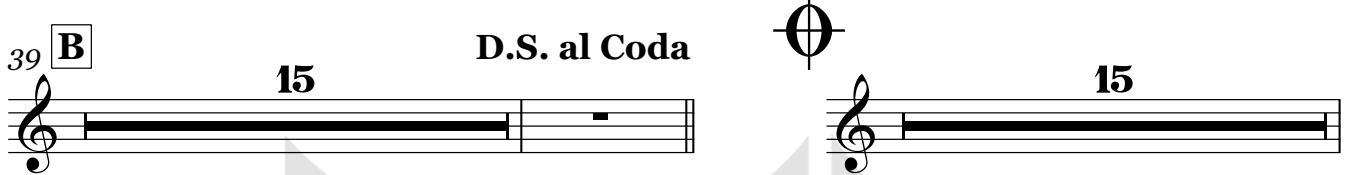

PARTITURAS

TRANSCRIPCIONES, ARREGLOS
COMPOSICIONES INSTRUMENTALES PARA BANDA
55 54 77 54 98

=Santa Cecilia=

Trombón 3 en Sib

=Banda imperial de huajuapán=

03/FEBRERO/2021

♩=150

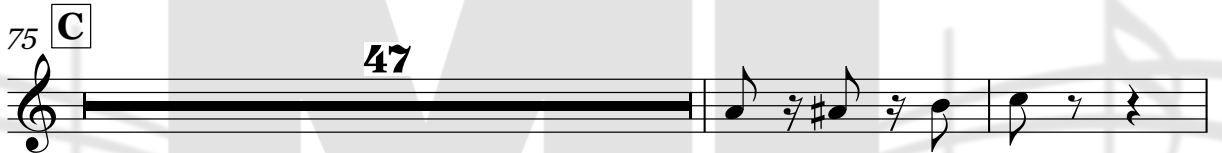
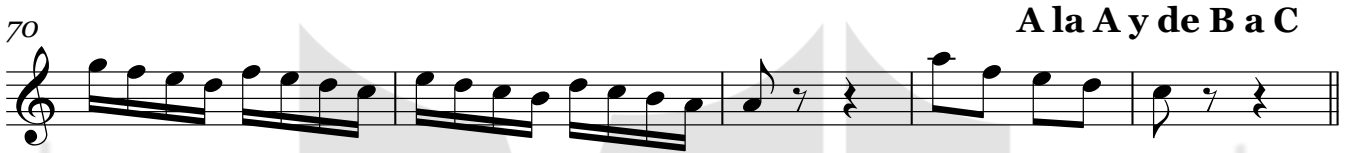
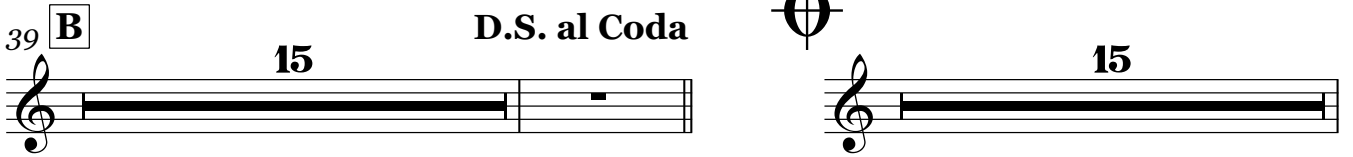
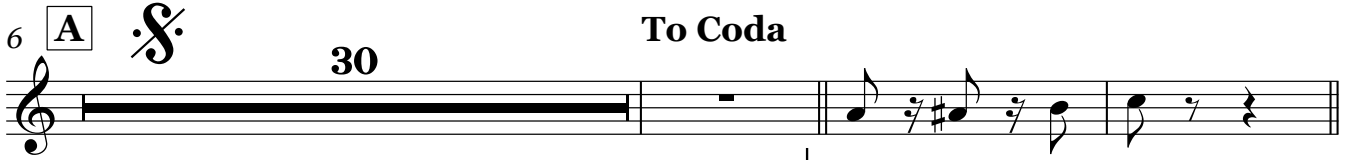

PARTITURAS

TRANSCRIPCIONES, ARREGLOS
COMPOSICIONES INSTRUMENTALES PARA BANDA
55 54 77 54 98

=Santa Cecilia=

Trombón 1 en C

=Banda imperial de huajuapán=

03/FEBRERO/2021

♩=150

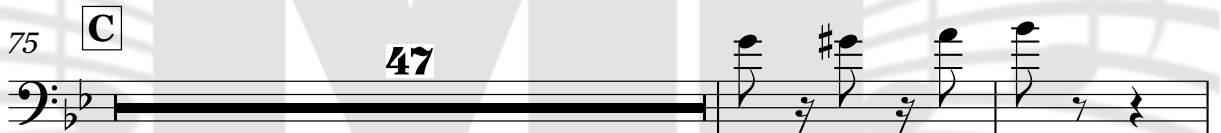
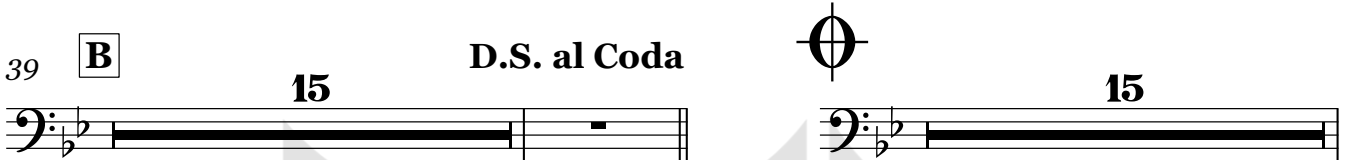
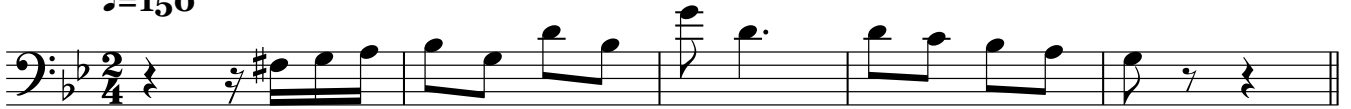

TRANSCRIPCIONES, ARREGLOS
COMPOSICIONES INSTRUMENTALES PARA BANDA
55 54 77 54 98

=Santa cecilia=

Trombón 3 en C

=Banda imperial de huajuapán=

03/FEBRERO/2021

♩=150

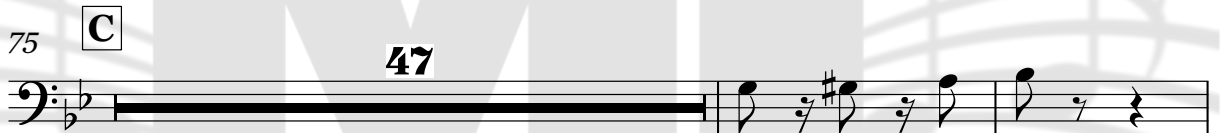
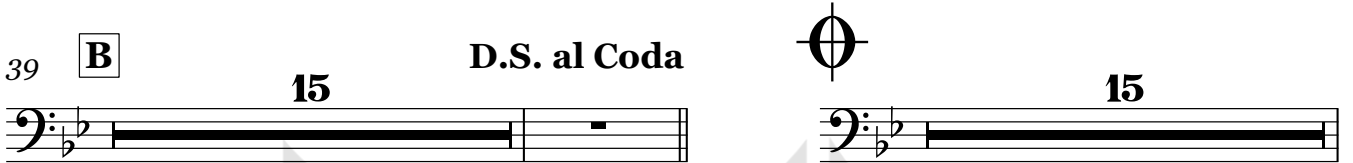

PARTITURAS

TRANSCRIPCIONES, ARREGLOS
COMPOSICIONES INSTRUMENTALES PARA BANDA
55 54 77 54 98

Trompa en Mib

=Santa Cecilia=

=Banda imperial de huajuapán=

03/FEBRERO/2021

♩=150

6 **A** Musical staff 2: Treble clef, key signature of one sharp. Measure 6 starts with a repeat sign. Measures 6-13 contain eighth notes with stems up and down. Measure 14 contains a triplet of eighth notes.

30 **To Coda** Musical staff 5: Treble clef, key signature of one sharp. Measures 30-36 contain eighth notes with stems up and down. Measure 37 contains a triplet of eighth notes.

37 **B** Musical staff 6: Treble clef, key signature of one sharp. Measure 37 starts with a repeat sign. Measures 37-43 contain eighth notes with stems up and down. Measure 44 contains a triplet of eighth notes.

52 **D.S. al Coda** Musical staff 8: Treble clef, key signature of one sharp. Measures 52-57 contain eighth notes with stems up and down. Measure 58 contains a triplet of eighth notes. A Coda symbol (a circle with a vertical line) is placed above the staff.

66 **A la A y de B a C** Musical staff 10: Treble clef, key signature of one sharp. Measures 66-72 contain eighth notes with stems up and down. Measure 73 contains a triplet of eighth notes. The staff ends with a double bar line.

Trompa en Mi♭

75 C

82

90

98

106

114

122

129

137

144

150

=Santa Cecilia=

Tuba en Sib

=Banda imperial de huajuapán=

03/FEBRERO/2021

♩=150

To Coda

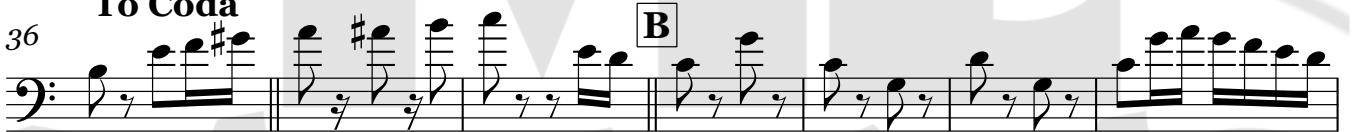

COMPOSICIONES INSTRUMENTALES PARA BANDA 55 54 77 54 98

D.S. al Coda

A la A y de B a C

Tuba en Sib

75 C

81

88

95

102

110

117

125

131

138

145

Tuba en Sib

151
