

"Santa Rita"

B.Perla de Michoacán

26/Febrero/2014

Polka

Clarinete 1^o

13

24

36

42

57

66

74

82

90

100

Copyright © By:

Orestes Martínez Rojas.

San José Huipana Mich.

Cel: 438 106 99 27 Nextel: 462 188 22 79 ID: 42*15*488942

omr_0128@hotmail.com

Santa Rita
Clarinete 1º

107

112

116

accel.

125

129

"Santa Rita"

26/Febrero/2014

B.Perla de Michoacán

Polka

Clarinete 2º

Copyright © By:

Orestes Martínez Rojas.

San José Huipana Mich.

Cel: 438 106 99 27 Nextel: 462 188 22 79 ID: 42*15*488942

omr_0128@hotmail.com

Santa Rita
Clarinete 2º

107

112

116

accel.

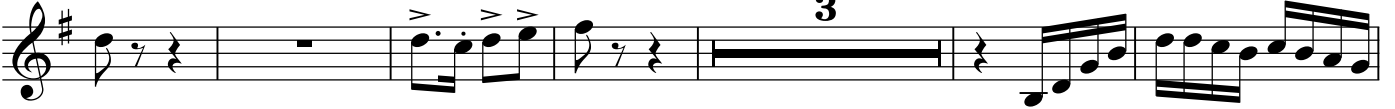

125

129

"Santa Rita"

26/Febrero/2014

B.Perla de Michoacán

Polka

Clarinete 3^o

13

24

36

42

57

66

74

82

90

100

Copyright © By:

Orestes Martínez Rojas.

San José Huipana Mich.

Cel: 438 106 99 27 Nextel: 462 188 22 79 ID: 42*15*488942

omr_0128@hotmail.com

Santa Rita
Clarinete 3º

107

112

116

accel.

3

125

129

"Santa Rita"

26/Febrero/2014

B.Perla de Michoacán

Polka

Trombón 1º

6

11

16

20

24

36

42

47

52

57

73

Santa Rita
Trombón 1º

87

94

100

105

116 **accel.**

121

"Santa Rita"

26/Febrero/2014

B.Perla de Michoacán

Polka

Trombón 2º

6

7

6

1.

2.

23

7

35

1.

2.

42

2

3

7

57

10

73

2

8

88

1.

96

2.

14

116 accel.

11

Copyright © By:

Orestes Martínez Rojas.

San José Huipana Mich.

Cel: 438 106 99 27 Nextel: 462 188 22 79 ID: 42*15*488942

omr_0128@hotmail.com

"Santa Rita"

B.Perla de Michoacán

26/Febrero/2014

Polka

Trombón 3º

6

7

6

1.

2.

23

7

35

1.

2.

42

2

3

7

57

10

73

2

8

88

1

96

2

14

116 accel.

11

Copyright © By:

Orestes Martínez Rojas.

San José Huipana Mich.

Cel: 438 106 99 27 Nextel: 462 188 22 79 ID: 42*15*488942

omr_0128@hotmail.com

"Santa Rita"

26/Febrero/2014

B.Perla de Michoacán

Polka

Trompeta 1^o

13

24

30

36

42

57

66

88

97

116 *accel.*

Copyright © By:

Orestes Martínez Rojas.

San José Huipana Mich.

Cel: 438 106 99 27 Nextel: 462 188 22 79 ID: 42*15*488942

omr_0128@hotmail.com

"Santa Rita"

26/Febrero/2014

B.Perla de Michoacán

Polka

Trompeta 2º

"Santa Rita"

26/Febrero/2014

B.Perla de Michoacán

Polka

Trompeta 3º

7

13 6 1. 2.

24

30

36 1. 2.

42 2 3 7

57 2 3

66 14 3

88 1. 2

97 2. 14

116 accel. 11

Copyright © By:

Orestes Martínez Rojas.

San José Huipana Mich.

Cel: 438 106 99 27 Nextel: 462 188 22 79 ID: 42*15*488942

omr_0128@hotmail.com

"Santa Rita"

26/Febrero/2014

B.Perla de Michoacán

Polka

Alto saxophone score for "Santa Rita" in 2/4 time, key of D major. The score consists of 11 staves of music. It begins with a 4-measure rest. The melody is primarily composed of eighth-note chords. There are two first and second endings. A 4-measure rest appears again at measure 56. The piece concludes with a first ending and a final 2-measure rest.

"Santa Rita"

26/Febrero/2014

B.Perla de Michoacán

Polka

Tuba

8

15

23

30

36

42

49

57

65

73

81

88

Copyright © By:

Orestes Martínez Rojas.

San José Huipana Mich.

Cel: 438 106 99 27 Nextel: 462 188 22 79 ID: 42*15*488942

omr_0128@hotmail.com

Santa Rita
Tuba

96

100

107

115

accel.

122

127
