

=SE FUE LA PANTERA=

Clarinete 1 en Sib

=BANDA LA INDICADA=

♩=220

13

21

29

57

65 **A**

37

110 **B**

15

130

3

To Coda

136

3

D.S. de A a B
al Coda

141

3

COPYRIGHT © PARTITURAS MARCOS LOPEZ AMBROSIO

W/ 5554775498

=SE FUE LA PANTERA

Clarinete 2 en Sib

=BANDA LA INDICADA=

♩=220

13

21

30

61

A

106

B

127

To Coda

136

D.S. de A a B al Coda

141

COPYRIGHT © PARTITURAS MARCOS LOPEZ AMBROSIO

W/ 5554775498

=SE FUE LA PANTERA ML

Clarinete 3 en Sib

=BANDA LA INDICADA=

♩=220

13

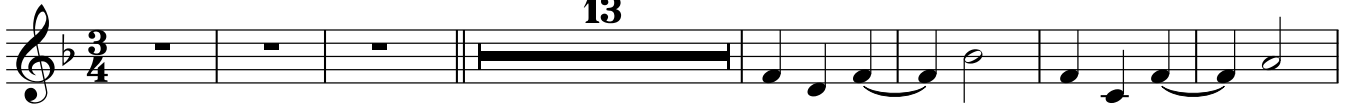

21

3

29

24

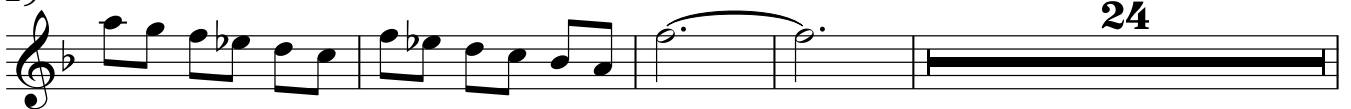

57

3

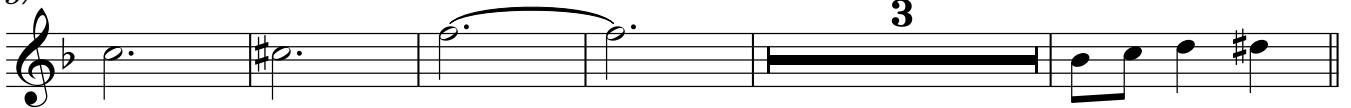

65 **A**

37

3

110 **B**

15

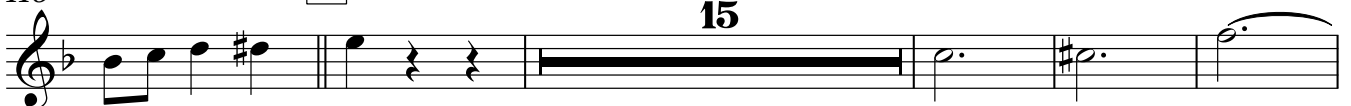

130

3

To Coda

136

3

D.S. de A a B
al Coda

141

3

=SE FUE LA PANTERA=

Trompeta 1 en Sib

=BANDA LA INDICADA=

♩=220

13

21

26 31 3

65 **A** 37 3

110 **B** 15

130 3 To Coda

136 D.S. de A a B 3 al Coda

=SE FUE LA PANTERA=

Trompeta 2 en Sib

=BANDA LA INDICADA=

♩=220

13

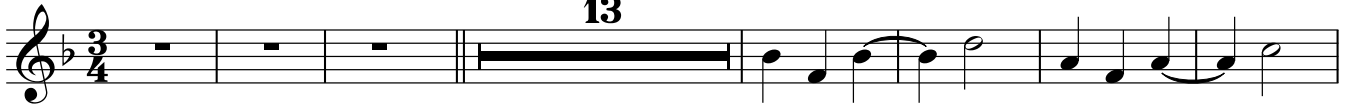

21

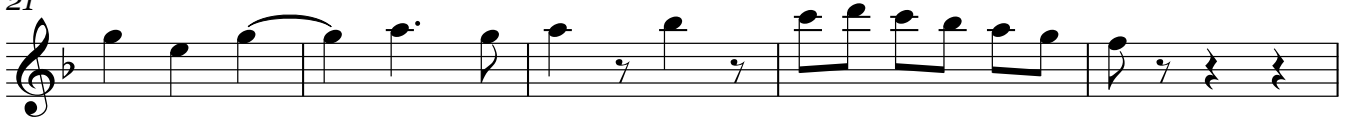

26

31

3

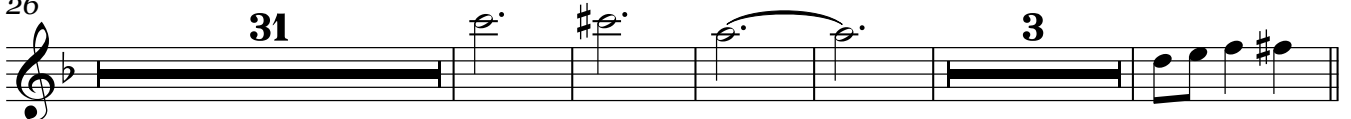

65 **A**

37

3

110

B

15

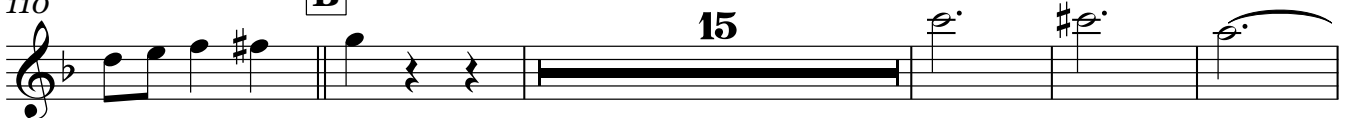

130

3

To Coda

136

D.S. de A a B
3 al Coda

2

3

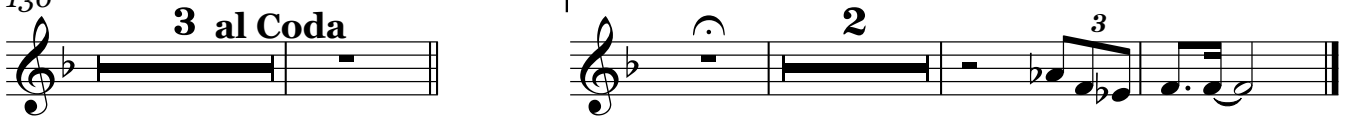

=SE FUE LA PANTERA=

Trompeta 3 en Sib

=BANDA LA INDICADA=

$\text{♩} = 220$ 

13

21

26 **31** **3**

65 **A** **37** **3**

110 **B** **15**

130 **3** **To Coda**

136 **D.S. de A a B**
3 al Coda

2 **3**

=SE FUE LA PANTERA=

Trombón 1 en Sib

=BANDA LA INDICADA=

♩=220

=SE FUE LA PANTERA=

Trombón 2 en Sib

=BANDA LA INDICADA=

♩=220

=SE FUE LA PANTERA=

Trombón 3 en Sib

=BANDA LA INDICADA=

♩=220

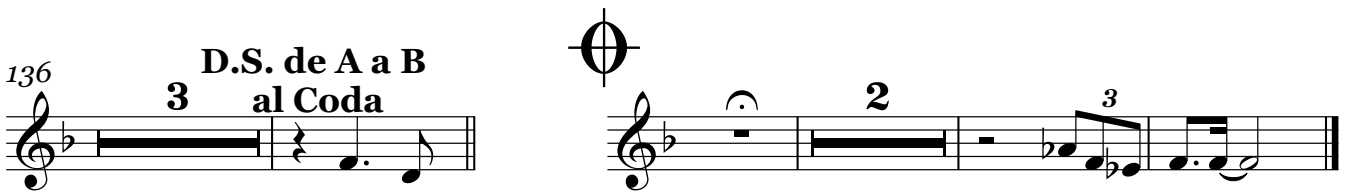
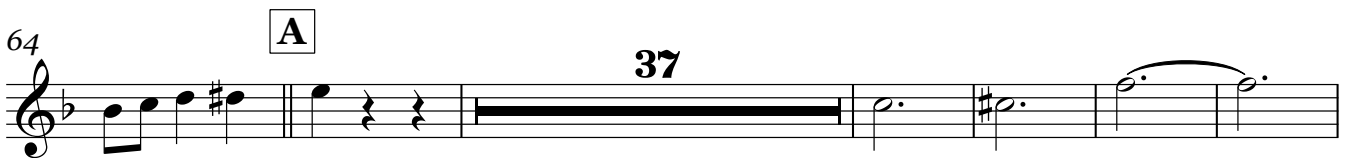
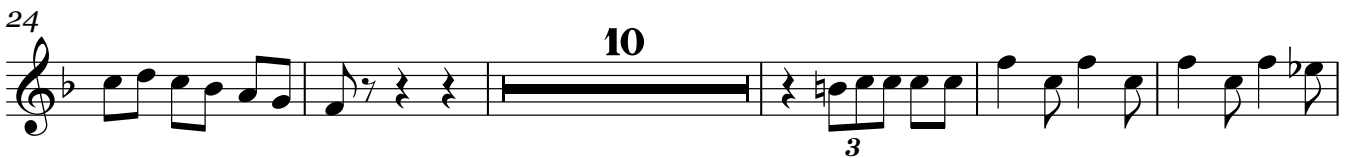

=SE FUE LA PANTERA=

Trombón 1 en C

=BANDA LA INDICADA=

♩=220

=SE FUE LA PANTERA=

Trombón 2 en C

=BANDA LA INDICADA=

$\text{♩} = 220$

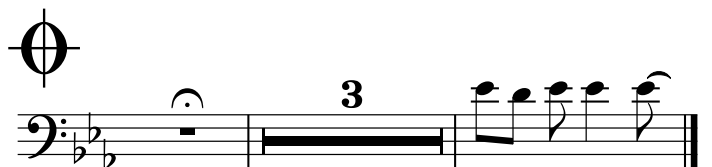
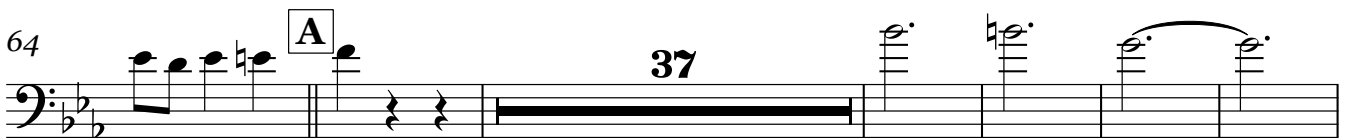
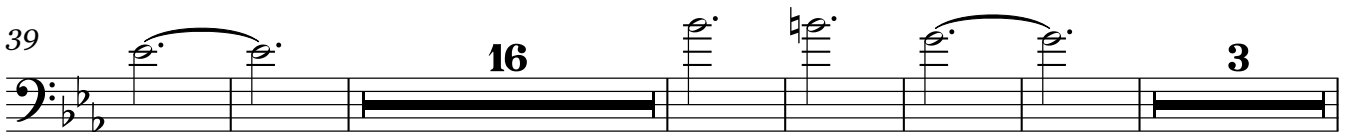
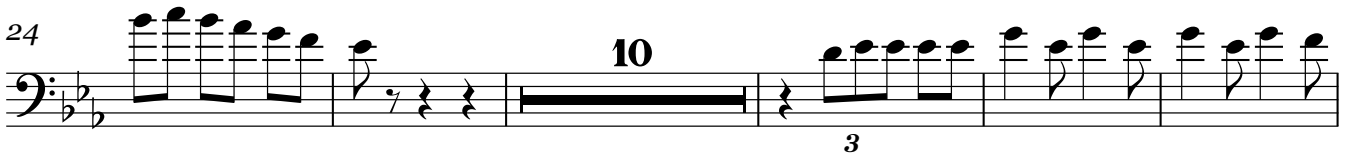

=SE FUE LA PANTERA=

Trombón 3 en C

=BANDA LA INDICADA=

♩=220

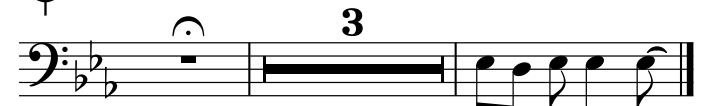
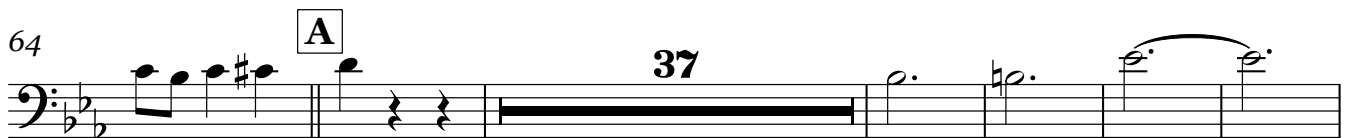
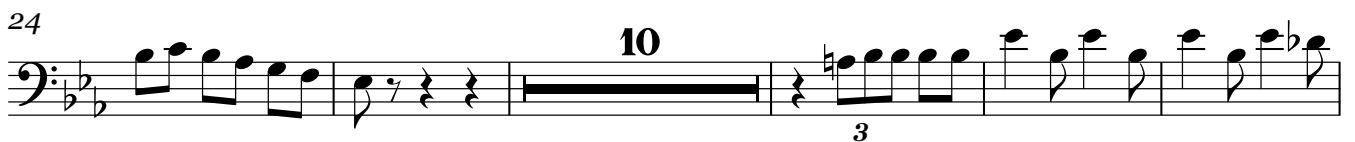

=SE FUE LA PANTERA=

saxor en Mi \flat

=BANDA LA INDICADA=

$\text{♩} = 220$

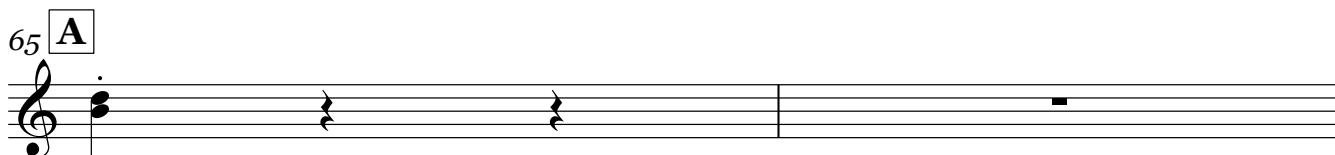
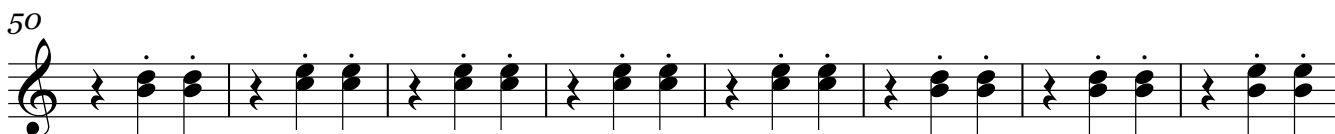

saxor en Mi \flat

67

75

83

91

99

105

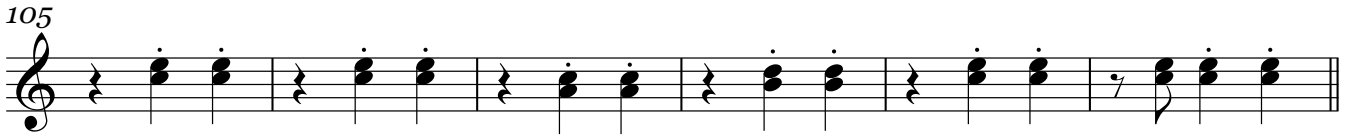

111 **B**

120

128 **To Coda**

136 **D.S. de A a B al Coda**

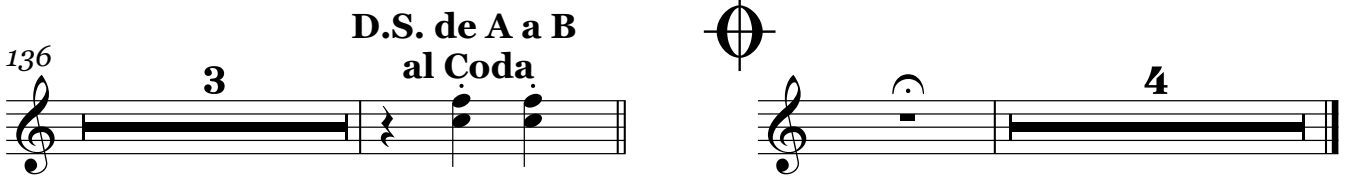

=SE FUE LA PANTERA

Tuba en Sib

=BANDA LA INDICADA=

$\text{♩} = 220$

Tuba en Sib

67

74

81

88

95

102

109

B

117

124

130

To Coda

136

D.S. de A a B
al Coda

Tuba en Sib

140

Bajo en Sib = **SE FUE LA PANTERA**

=BANDA LA INDICADA=

♩=220

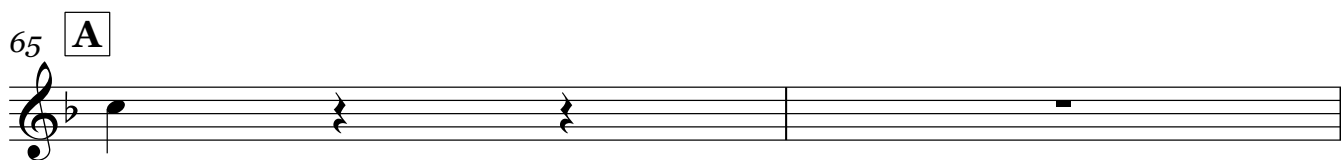

67

74

81

88

95

102

109 **B**

117

124

130 **To Coda**

