

Clarinete 1°Bb

SEIS PIES ABAJO

Banda El Recodo

14 **2** **A** **16** **1.** **5** **23**

66 **3**

78 **2** **la la A y**

SEIS PIES ABAJO

14 **2** **A** **16** **1.** **5** **23**

66 **3**

78 **2** a la Ay

SEIS PIES ABAJO

14 **2** **A** **16** **1.** **5** **23**

66 **3**

78 **2** a la A y 0

Trompeta 1°Bb

SEIS PIES ABAJO

Banda El Recodo

14 **2** **A** **20** **1.** **2**

46 **19** **3**

76 **2** **3**

a la A y

Trompeta 2°Bb

SEIS PIES ABAJO

Banda El Recodo

2

16 A 20 1. 2 19

65 3

77 2 a la A y

Trompeta 3°Bb

SEIS PIES ABAJO

Banda El Recodo

2

16 **A** 20 1. 2 19

65 3

77 2 a la A y

SEIS PIES ABAJO

14 **A** 2 8 9 1. 5 5

47 3 5

66 3

78 2 a la A y

SEIS PIES ABAJO

14 **A** 2 8 9 1. 5 5

47 3 5

66 3

78 2 la Ay

SEIS PIES ABAJO

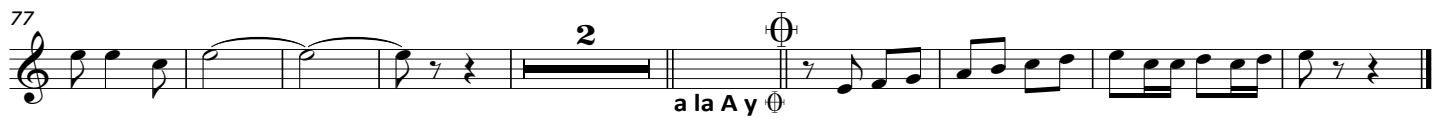

Trombón 1°C

SEIS PIES ABAJO

Banda El Recodo

14 **2** **A** **8** **9** 1. **5** **5**

47 **3** **5** $\text{\textcircled{0}}$

66 **3**

78 **2** $\text{\textcircled{0}}$ a la A y $\text{\textcircled{0}}$

SEIS PIES ABAJO

14 **A** 2 8 9 1. 5 5

47 3 5

66 3

78 2

ala Ay

SEIS PIES ABAJO

Banda El Recodo

1

12

21

31

41

51

59

66

75

83 a la A y \oplus

SEIS PIES ABAJO

15 **A**

30 8 1. 4

44 4 8 4

60 8 4

71 4 4

83 **a la A y**