

Clarinete 1 en Sib

74

80

86

93

99

105

112

119

125

131

148

Clarinete 1 en Sib

156

1. 2. 3

162

169

177

183

6

193

199

205

211

218

13

236

4

Clarinete 1 en Sib

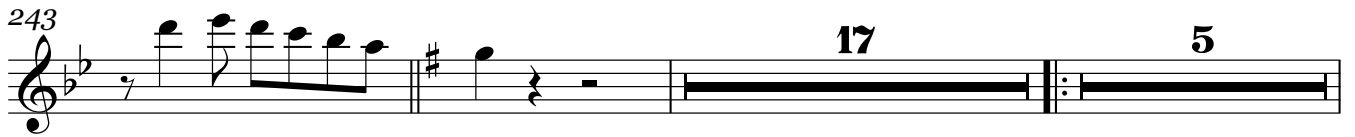
243 

267 

273 

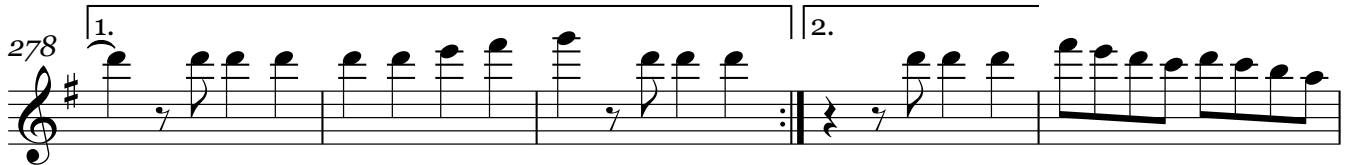
278 

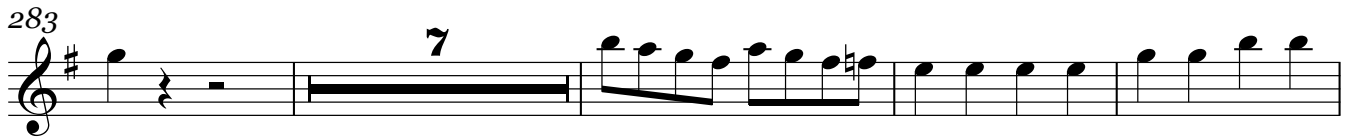
283 

294 

308 

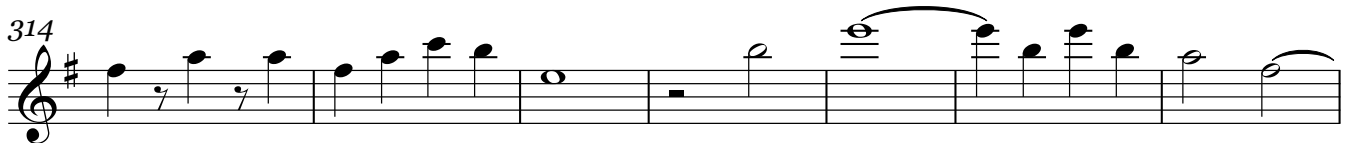
314 

321 

328 

333 

Clarinete 2 en Sib

74

80

86

93

99

105

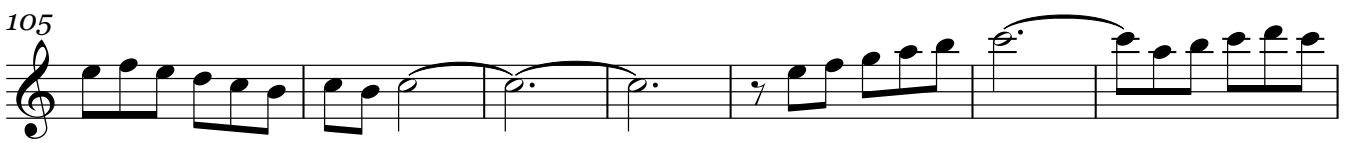

112

119

125

131

148

Clarinete 2 en Sib

156

162

169

177

183

193

199

205

211

218

236

1.

2.

3

6

13

4

Clarinete 2 en Sib

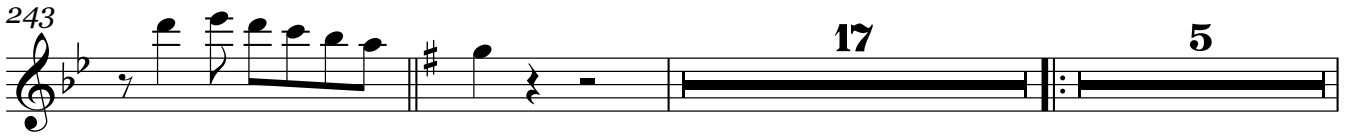
243 

267 

273 

278 

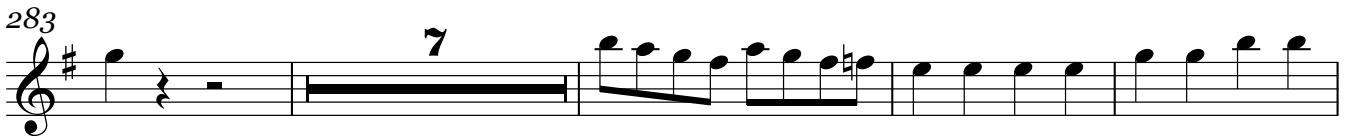
283 

294 

308 

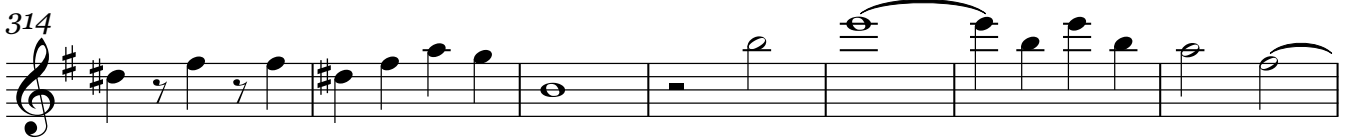
314 

321 

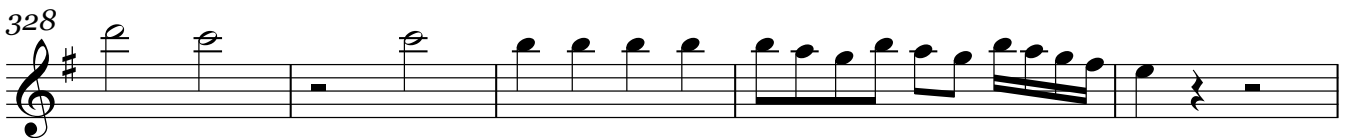
328 

333 

Clarinete 3 en Sib

74

80

86

93

99

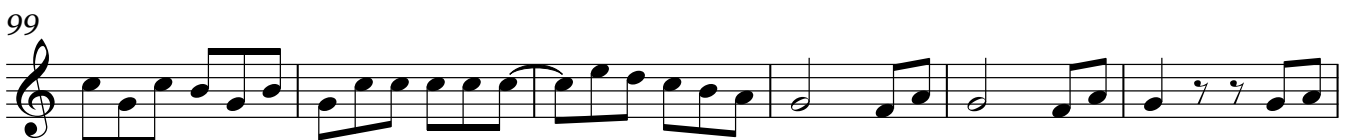

105

112

119

125

131

148

Clarinete 3 en Sib

156

1. 2.

161

168

175

181

191

197

203

209

215

220

# == Sentimiento muertero ==

Trompeta 1 en Sib

= Banda los oaxapens =

06/Febrero/2019

W/5554775498

F/Venta de partituras y transcripciones para banda

♩=220

25

28

36

43

49

56

63

70

76

82

87

Trompeta 1 en Si $\flat$

94

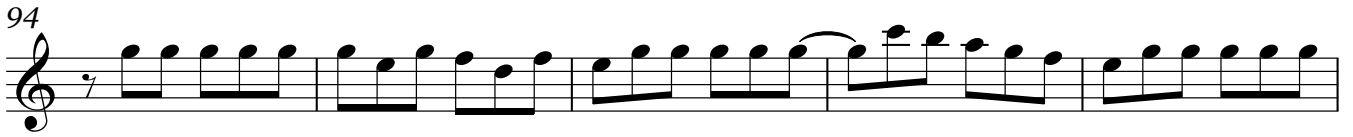

99

105

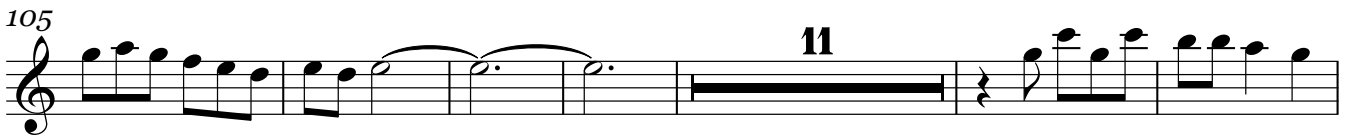

122

129

143

148

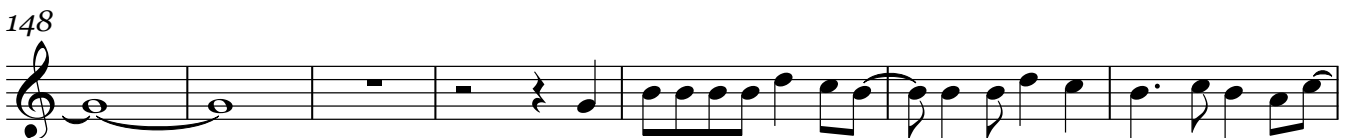

155

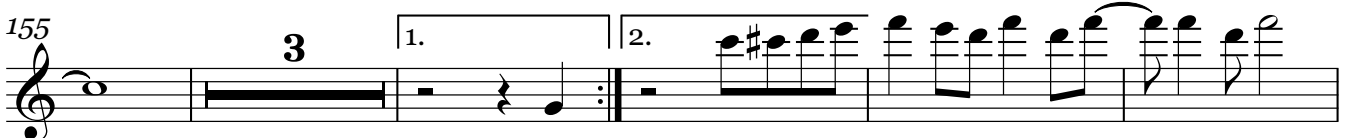

163

168

173

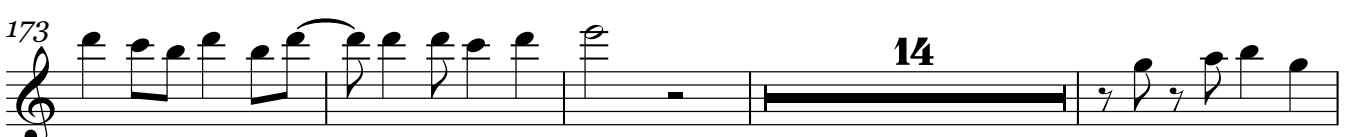

Trompeta 1 en Si $\flat$

191

197

203

209

237

244

264

269

278

291

295

Trompeta 1 en Si $\flat$

308

314

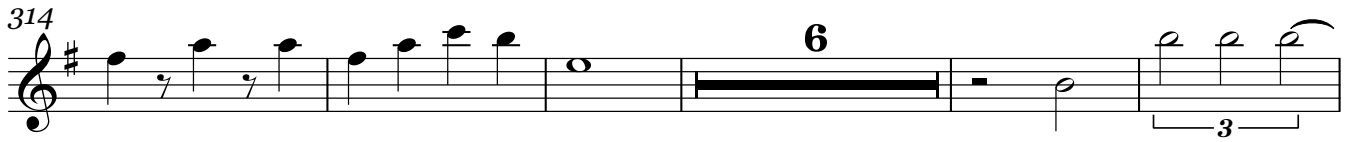

325

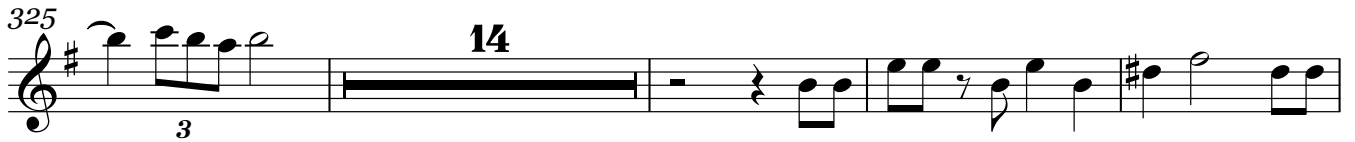

343

348

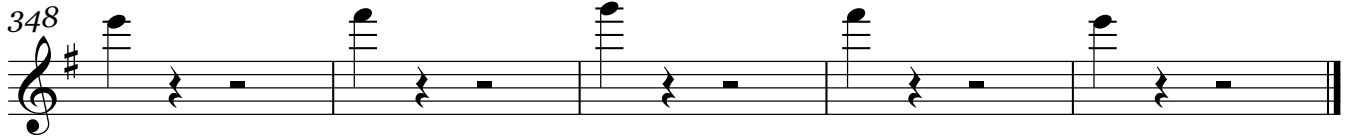

# == Sentimiento muertero ==

Trompeta 2 en Sib

= Banda los oaxapens =

06/Febrero/2019

W/5554775498

F/Venta de partituras y transcripciones para banda

**♩=220**

**25**

28

36

43

49

56

63

70

76

82

87

Trompeta 2 en Sib

94

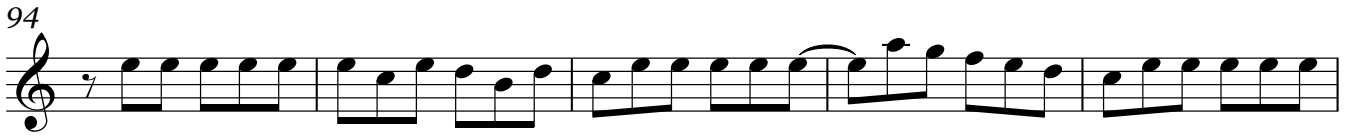

99

105

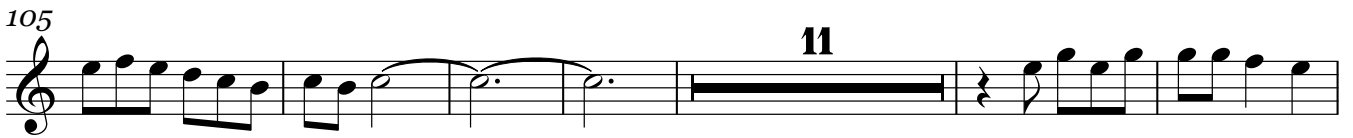

122

129

143

148

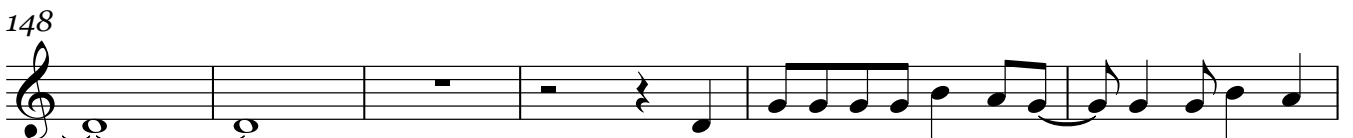

154

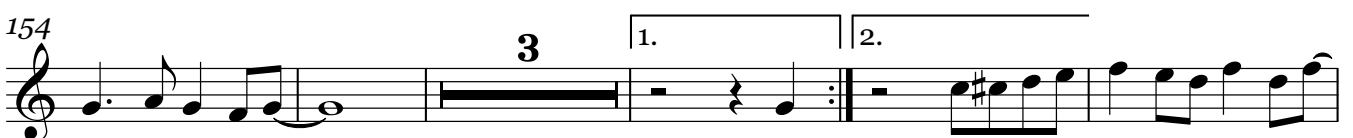

162

167

172

Trompeta 2 en Sib

176 **14**

193

199

205

211 **24**

239 **4** **16**

262

267 **1.** **2.**

272 **5** **1.** **3** **2.**

283 **7**

294 **9**

Trompeta 2 en Sib

308

314

325

343

348

# == Sentimiento muertero ==

Trompeta 3 en Sib

= Banda los oaxapens =

06/Febrero/2019

W/5554775498

F/Venta de partituras y transcripciones para banda

♩=220

25

28

36

43

49

56

63

70

76

82

87

Trompeta 3 en Sib

94

99

105

122

129

143

148

155

163

168

173

Trompeta 3 en Sib

191

197

203

209

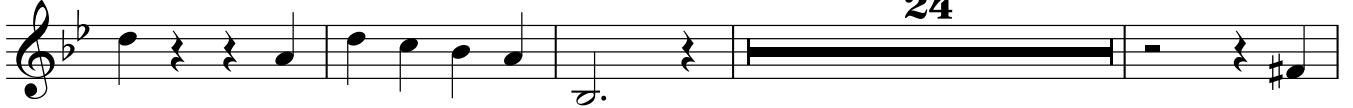

237

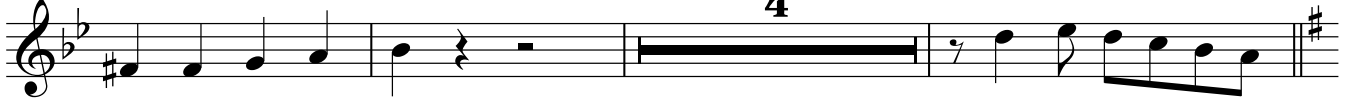

244

264

269

278

291

295

## Trompeta 3 en Sib

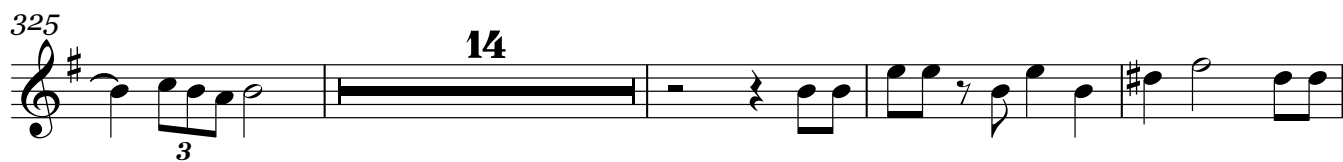
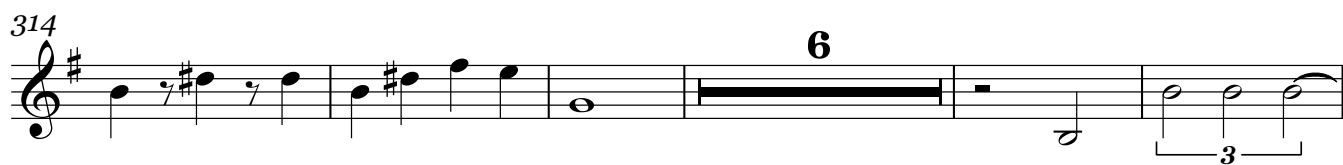
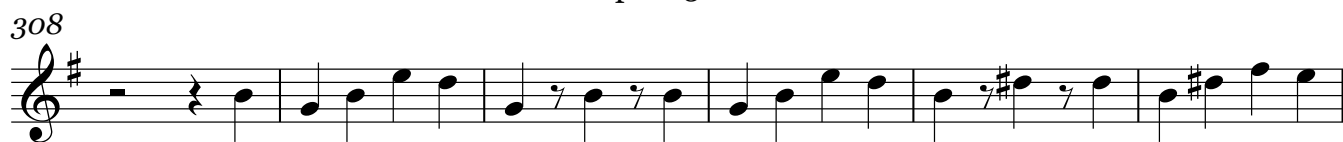

# == Sentimiento muertero ==

Trombón 1 en Sib

= Banda los oaxapens =

06/Febrero/2019

W/5554775498

F/Venta de partituras y transcripciones para banda

♩=220

8

14

21

28

37

50

56

63

75

83

88

8

5

Trombón 1 en Sib

94

99

105

112

9

128

135

143

148

155

3

1.

2.

7

169

6

8

186

Trombón 1 en Sib

191

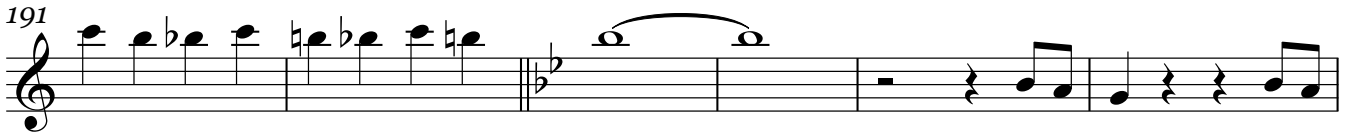

197

203

209

10

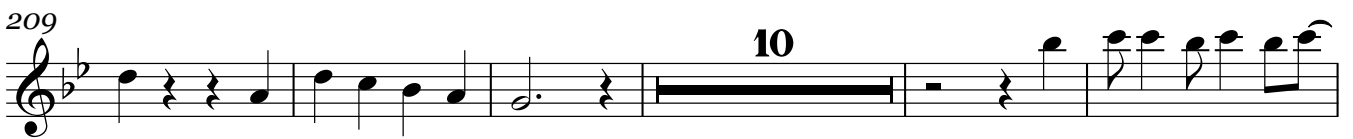

224

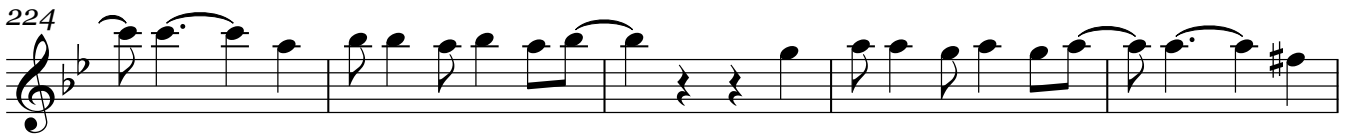

229

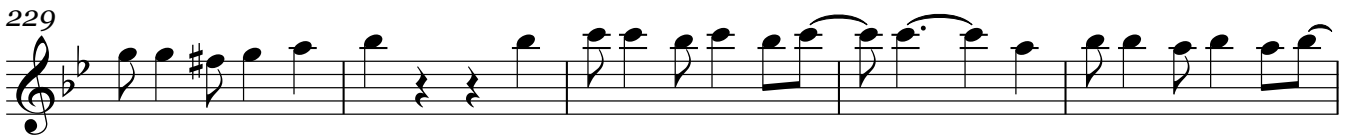

234

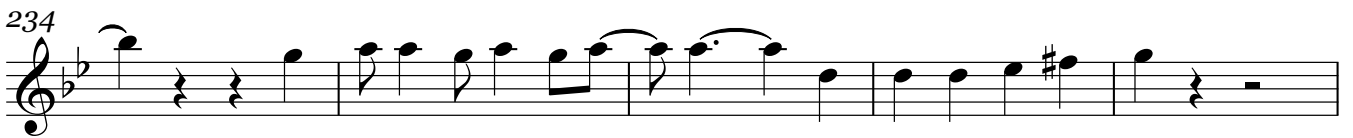

239

244

250

256

Trombón 1 en Sib

262

273

284

295

302

308

314

333

338

343

348

# == Sentimiento muertero ==

Trombón 2 en Sib

= Banda los oaxapens =

06/Febrero/2019

W/5554775498

F/Venta de partituras y transcripciones para banda

♩=220

8

14

21

28

37

50

56

63

75

83

88

Trombón 2 en Si $\flat$

94

99

105

112

9

128

135

143

148

154

3 1. 2. 7

168

6 8

186

Trombón 2 en Sib

191

197

203

209

224

229

234

239

244

250

256

Trombón 2 en Sib

261

272

283

294

301

307

313

332

337

342

347

# == Sentimiento muertero ==

Trombón 3 en Sib

= Banda los oaxapens =

06/Febrero/2019

W/5554775498

F/Venta de partituras y transcripciones para banda

♩ = 220

8

14

21

28

37

50

56

63

75

83

88

Trombón 3 en Sib

94

99

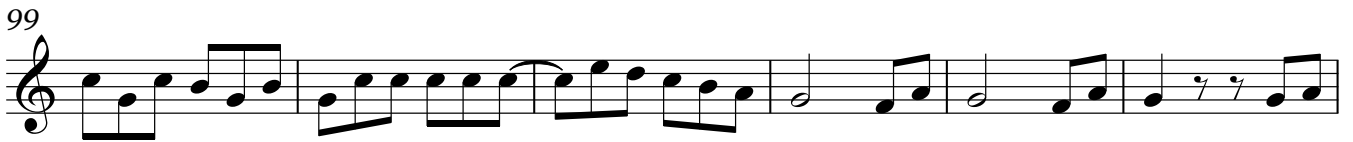

105

112

9

128

135

143

148

155

3

1.

2.

7

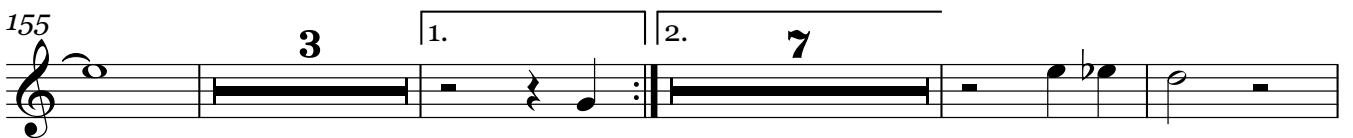

169

6

8

186

191

197

203

209

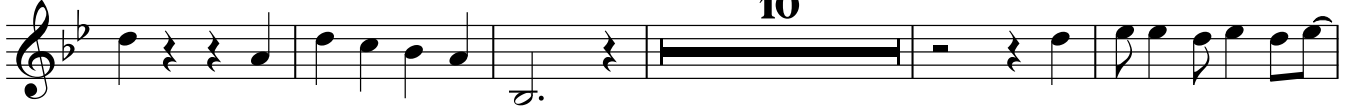

224

229

234

239

244

250

256

Trombón 3 en Sib

261

272

283

294

301

307

313

332

337

342

347

# ==Sentimiento muertero==

Trombón 1 en C

=Banda los oaxapens=

06/Febrero/2019

W/5554775498

F/Venta de partituras y transcripciones para banda

♩=220

8

15

22

28

37

50

56

63

75

83

88

8

5

Trombón 1 en C

94

99

105

112

128

135

143

148

155

169

186

Trombón 1 en C

191

197

203

209

224

229

234

239

244

250

256

Trombón 1 en C

261

5 1. 3 2.

272

5 1. 3 2.

283

7

294

301

307

313

15

332

337

342

347

# ==Sentimiento muertero==

Trombón 2 en C

=Banda los oaxapens=

06/Febrero/2019

W/5554775498

F/Venta de partituras y transcripciones para banda

♩=220

8

15

22

28

37

50

56

63

75

83

88

Trombón 2 en C

94

99

105

112

9

128

135

143

148

155

3

1.

2.

7

169

6

8

186

Trombón 2 en C

191

197

203

209

209

224

229

234

239

244

250

256

Trombón 2 en C

261

5 1. 3 2.

272

5 1. 3 2.

283

7

294

8

301

7

307

6

313

15

332

5

337

5

342

5

347

5

# == Sentimiento muertero ==

Trombón 3 en C

= Banda los oaxapens =

06/Febrero/2019

W/5554775498

F/Venta de partituras y transcripciones para banda

♩=220

8

15

22

28

37

50

56

63

75

83

88

Trombón 3 en C

94

99

105

112

128

135

143

148

154

168

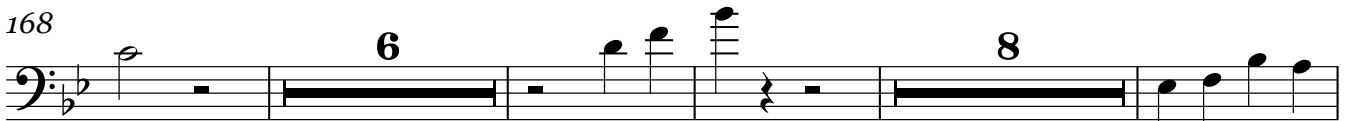

186

191

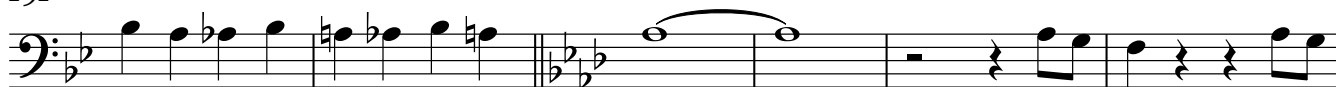

197

203

209

224

229

234

239

244

250

256

Trombón 3 en C

261

5 1. 3 2.

272

5 1. 3 2.

283

7

294

301

307

313

15

332

337

342

347

# == Sentimiento muertero ==

Saxor en Mi $\flat$

= Banda los oaxapens =

06/Febrero/2019

W/5554775498

**F**/Venta de partituras y transcripciones para banda

$\text{♩} = 220$

27 9

39

44

49

55

60

65

74

79

83

94

3 3 3

5

9

Saxor en Mi♭

95

100

105

110

115

120

125

131

137

143

193

Saxor en Mi♭

270

2. 3

5

1. 3

2. 72

# == Sentimiento muertero ==

Tuba en Sib

= Banda los oaxapens =

06/Febrero/2019

W/5554775498

F/Venta de partituras y transcripciones para banda

♩=220

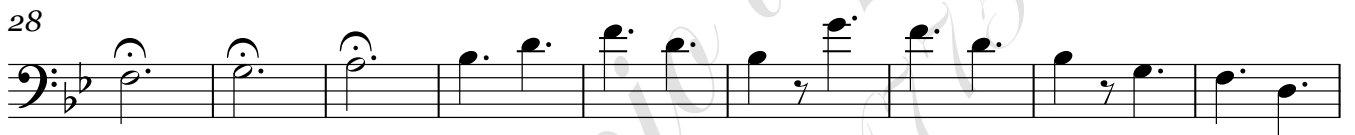
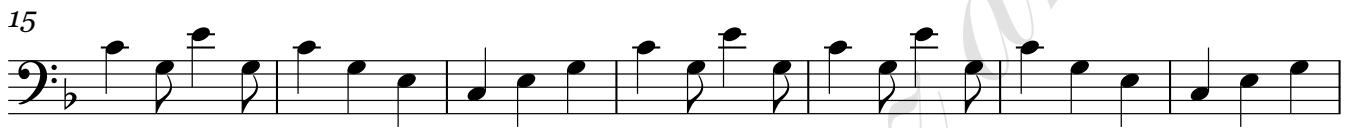
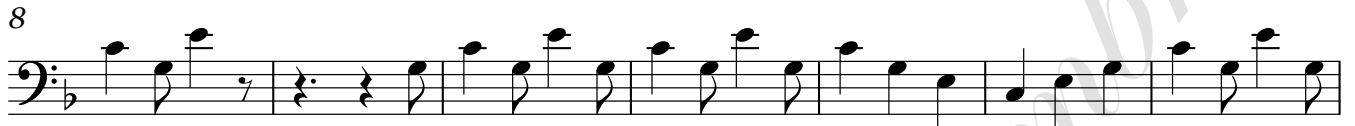

Tuba en Sib

73

80

86

94

101

108

115

122

129

136

143

Tuba en Sib

149

155

160

165

170

175

181

187

191

196

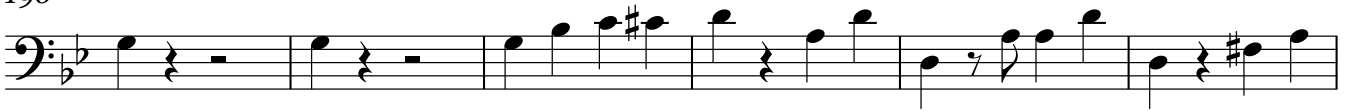

202

208

214

219

225

231

237

244

250

256

Tuba en Sib

261

267

272

278

283

289

295

Tuba en Sib

302

308

314

320

326

332

338

344

348