

Clarinet in B \flat 2

< SI CREISTE EN MI >

* La Arrolladora *

Transport By: Armando Santos

WhatsApp: 411-153-7186

$\text{♩} = 150$

7

12

2

19

6

30

4

4

42

4

3

3

3

3

8

57

To Coda

2

D.S. al Coda

5

76

Clarinet in B \flat 3

< SI CREISTE EN MI >

* La Arrolladora *

Transport By: Armando Santos

WhatsApp: 411-153-7186

$\text{♩} = 150$

7

12

19

30

42

57

To Coda

D.S. al Coda

76

Trumpet in B \flat 1

< SI CREISTE EN MI >

* La Arrolladora *

Transport By: Armando Santos

WhatsApp: 411-153-7186

$\text{♩} = 150$

Trumpet in B \flat 2

< SI CREISTE EN MI >

* La Arrolladora *

Transport By: Armando Santos

WhatsApp: 411-153-7186

$\text{♩} = 150$

Trumpet in B \flat 3

< SI CREISTE EN MI >

* La Arrolladora *

Transport By: Armando Santos

WhatsApp: 411-153-7186

$\text{♩} = 150$

Trombone 1

< SI CREISTE EN MI >

* La Arrolladora *

Transport By: Armando Santos

WhatsApp: 411-153-7186

♩ = 150

5

12

18

31

46

62

69

3

4

5

10

8

To Coda

D.S. al Coda

< SI CREISTE EN MI >

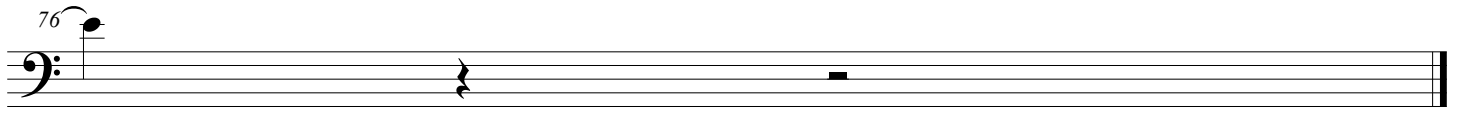

Trombone 2

< SI CREISTE EN MI >

* La Arrolladora *

Transport By: Armando Santos

WhatsApp: 411-153-7186

♩ = 150

To Coda
8

D.S. al Coda

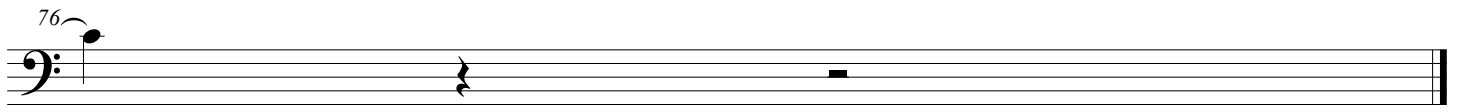

Trombone 3

< SI CREISTE EN MI >

* La Arrolladora *

Transport By:Armando Santos

WhatsApp:411-153-7186

♩ = 150

Horn in E \flat

< SI CREISTE EN MI >

* La Arrolladora *

Transport By: Armando Santos

WhatsApp: 411-153-7186

$\text{♩} = 150$

44

49

55

61

To Coda

D.S. al Coda

⊕

67

72

Tuba

< SI CREISTE EN MI >

* La Arrolladora *

Transport By: Armando Santos

WhatsApp: 411-153-7186

♩ = 150

