

Clarinete ter en Sib

** SI MAÑANA NO ME VES **

Banda Reyna Del Carnaval

2015

Guillermo Alberto Salinas Montejano

memoasm@outlook.com

Whatsapp: 469 102 77 14

♩ = 100

1-4

8 9-16

22

10 1. 2. 2 3 6

31-40 42-43 44-46

50 5 1. 4 8

51-55 56-59 60-67

70 FINE D.S. AL FINE

Clarinete 3er en Sib

** SI MAÑANA NO ME VES **

Banda Reyna Del Carnaval

2015

Guillermo Alberto Salinas Montejano

memoasm@outlook.com

Whatsapp: 469 102 77 14

♩ = 100

4
1-4

8
9-16

10
23 31-40

1. 2. 2 3 6
41 42-43 44-46

5 1. 4 8
51-55 56-59 60-67

FINE D.S. AL FINE

70

** SI MAÑANA NO ME VES **

Trombón ter en Do

Banda Reyna Del Carnaval

2015

Guillermo Alberto Salinas Montejano

memoasm@outlook.com

Whatsapp: 469 102 77 14

♩ = 100

4
5-8

10

19
9
26-34

35
2
39-40
2
42-43

46
8
48-55
4
56-59

64

70
FINE D.S. AL FINE

Trombón 2do en Do

** SI MAÑANA NO ME VES **

Banda Reyna Del Carnaval

2015

Guillermo Alberto Salinas Montejano

memoasm@outlook.com

Whatsapp: 469 102 77 14

♩ = 100

4
5-8

8
9-16

23 26-34 39-40
9 2

41 42-43 48-55 56-59
1. 2. 2 8 1. 4

8
60-67

71 FINE D.S. AL FINE

Trombón 3er en Do

** SI MAÑANA NO ME VES **

Banda Reyna Del Carnaval

2015

Guillermo Alberto Salinas Montejano

memoasm@outlook.com

Whatsapp: 469 102 77 14

♩ = 100

4
5-8

8
9-16

9
2
23 26-34 39-40

1. 2.
2
8 1. 4
41 42-43 48-55 56-59

8
60-67

71 FINE D.S. AL FINE

** SI MAÑANA NO ME VES **

Trombón ter en sib

Banda Reyna Del Carnaval

2015

Guillermo Alberto Salinas Montejano

memoasm@outlook.com

Whatsapp: 469 102 77 14

♩ = 100

4
5-8

10

19
26-34

35
39-40
42-43

46
48-55
56-59

64

71
FINE D.S. AL FINE

** SI MAÑANA NO ME VES **

Trombón 2do en sib

Banda Reyna Del Carnaval
2015

Guillermo Alberto Salinas Montejano
memoasm@outlook.com
Whatsapp: 469 102 77 14

♩ = 100

** SI MAÑANA NO ME VES **

Trombón 3er en sib

Banda Reyna Del Carnaval
2015

Guillermo Alberto Salinas Montejano
memoasm@outlook.com
Whatsapp: 469 102 77 14

♩ = 100

4
5-8

8
9-16

9
23 26-34 39-40

2
41 42-43 48-55 56-59

8
60-67

71

FINE D.S. AL FINE

Trompeta tra en Sib

** SI MAÑANA NO ME VES **

Banda Reyna Del Carnaval

2015

Guillermo Alberto Salinas Montejano

memoasm@outlook.com

Whatsapp: 469 102 77 14

♩ = 100

8 8

1-8 9-16

5

21 26-30

5

33 34-38

12 8

44-55 60-67

68

72

FINE D.S. AL FINE

** SI MAÑANA NO ME VES **

Trompeta 2da en Sib

Banda Reyna Del Carnaval

2015

Guillermo Alberto Salinas Montejano

memoasm@outlook.com

Whatsapp: 469 102 77 14

♩ = 100

1-8 9-16

21 26-30

33 34-38

44-55 60-67

68

72 FINE D.S. AL FINE

** SI MAÑANA NO ME VES **

Trompeta 3ra en Sib

Banda Reyna Del Carnaval

2015

Guillermo Alberto Salinas Montejano

memoasm@outlook.com

Whatsapp: 469 102 77 14

♩ = 100

8 8

1-8 9-16

5

26-30

5

34-38

1. 2.

12 8

44-55 60-67

68

72

FINE D.S. AL FINE

** SI MAÑANA NO ME VES **

Saxores en Mib

Banda Reyna Del Carnaval

2015

Guillermo Alberto Salinas Montejano

memoasm@outlook.com

Whatsapp: 469 102 77 14

♩ = 100

5

9-10

18

26

34

42

50

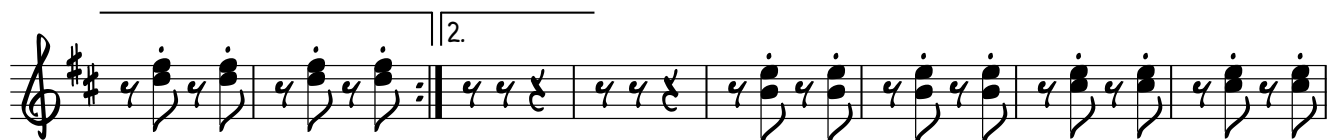

58

2

66

71

FINE D.S. AL FINE

** SI MAÑANA NO ME VES **

Tuba en Sib

Banda Reyna Del Carnaval

2015

Guillermo Alberto Salinas Montejano

memoasm@outlook.com

Whatsapp: 469 102 77 14

♩ = 100

53

V.S.

61

68

72

FINE D.S. AL FINE