

CLAR. "SIEMPRE ESTASTU" LA ARROUADOR

CLAR. 2º "SIEMPRE ESTASTU"

LA

ARROUADOR

BANDA SANJUANBAUTISTA@HOTMAIL.COM

MARTIN CAMPA CAMARGO

BRAVO#201 RINCON DE TAMAYO GTO.

TEL.01 461 66 2 03 90 CEL.461 1348422

CLAR. 3.º " SIEMPRE ESTAS TU "

LA

ARR. SOLADORA

BANDA SANJUANBAUTISTA@HOTMAIL.COM

MARTIN CAMPA CAMARGO

BRAVO#201 RINCON DE TAMAYO GTO.

TEL.01 461 66 2 03 90 CEL.461 1348422

mp "SIEMPRE ESTAS TU" ARROLLADOR

Tromp.

2^a

"SIEMPRE ESTASTU"

LA

ARROLLADORA

BANDA_SANJUANBAUTISTA@HOTMAIL.COM

MARTIN CAMPA CAMARGO

BRAVO#201 RINCON DE TAMAYO GTO.

TEL.01 461 66 2 03 90 CEL.461 1348422

Tromp. 3^a

"SIEMPRE ESTAS TU"

LA

ARROLLADORA

BANDA_SANJUANBAUTISTA@HOTMAIL.COM

MARTIN CAMPA CAMARGO

BRAVO#201 RINCON DE TAMAYO GTO.

TEL.01 461 66 2 03 90 CEL.461 1348422

TROMBON 1-0 "SIEMPRE ESTAS TU" LA AEROUADORA

MARTIN

Trompa 2^o

" SIEMPRE ESTAS TU "

LA

ARRAUADORCA

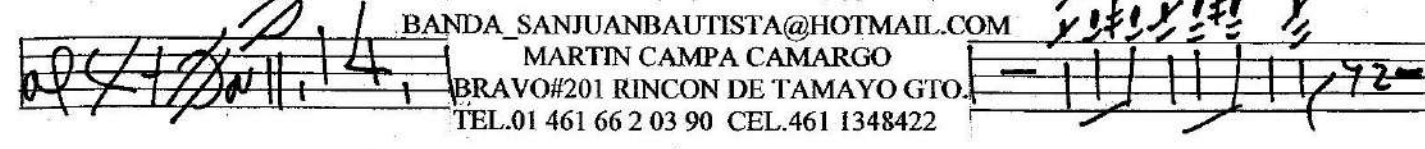
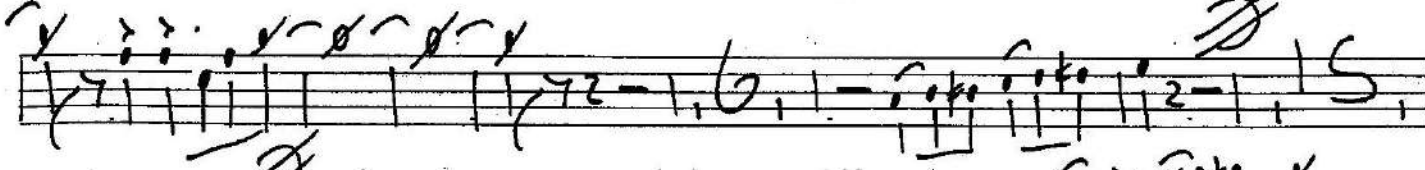
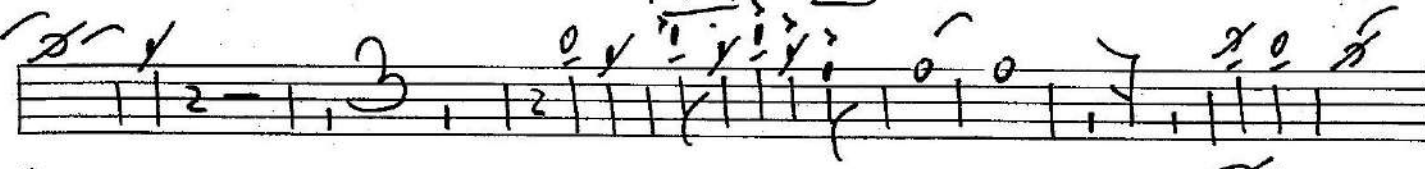
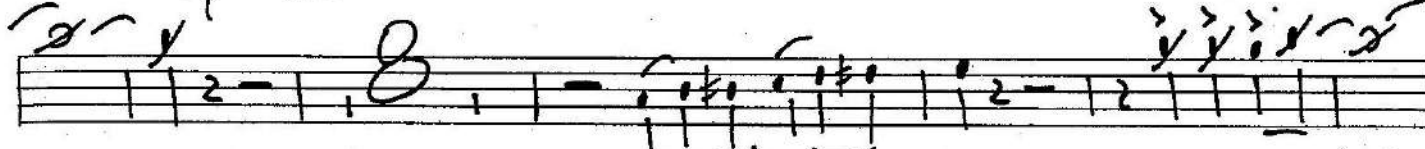
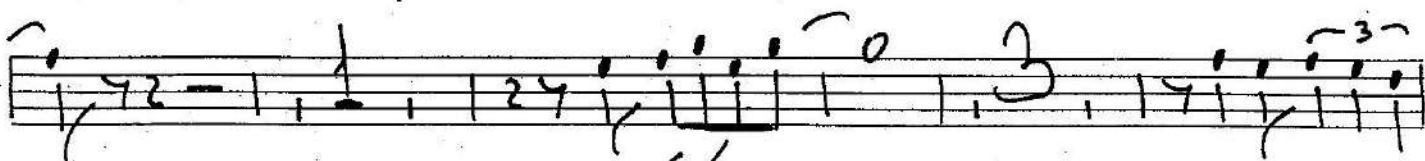

BANDA_SANJUANBAUTISTA@HOTMAIL.COM

MARTIN CAMPA CAMARGO

BRAVO#201 RINCON DE TAMAYO GTO.

TEL.01 461 66 2 03 90 CEL.461 1348422

Tromb. 3^o

"SIEMPRE ESTAS TU"

LA

ARROQUADERA

BANDA_SANJUANBAUTISTA@HOTMAIL.COM

MARTIN CAMPA CAMARGO

BRAVO#201 RINCON DE TAMAYO GTO.

TEL.01 461 66 2 03 90 CEL.461 1348422

Tromb. 1^o "SIEMPRE ESTAS TU"

MARTIN_CAMPA_CAMARGO@HOTMAIL.COM
BRAVO #201 RINCON DE TAMAYO GTO.
TEL.4616620390 CEL.4611348422

Tromba 2^a

"SIEMPRE ESTASTU"

MARTIN_CAMPA_CAMARGO@HOTMAIL.COM
BRAVO #201 RINCON DE TAMAYO GTO.
TEL.4616620390 CEL.4611348422

Tromb. 3^o "SIEMPRE ESTAS TU"

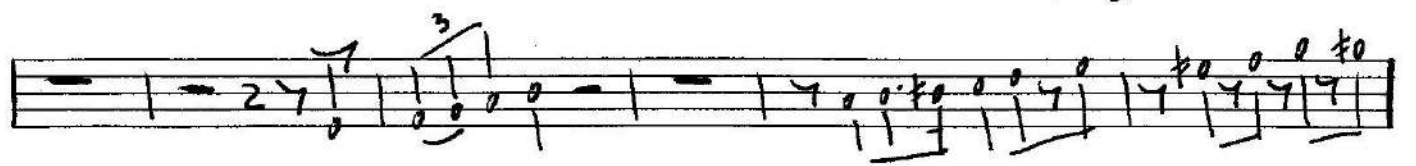
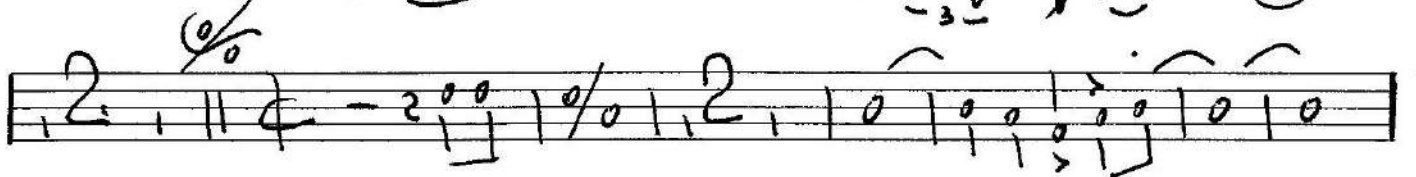

MARTIN_CAMPA_CAMARGO@HOTMAIL.COM

BRAVO #201 RINCON DE TAMAYO GTO.

TEL.4616620390 CEL.4611348422

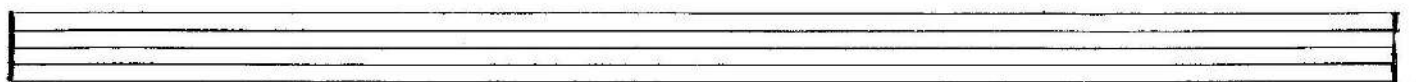
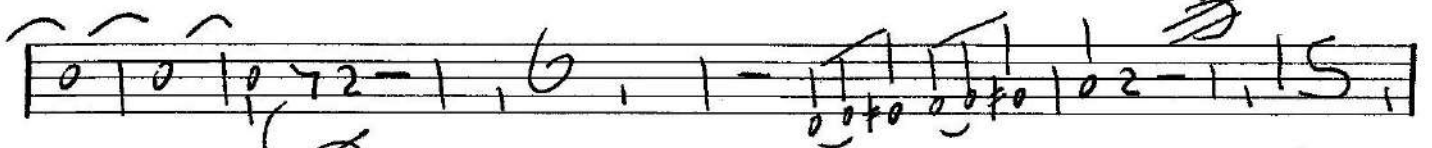
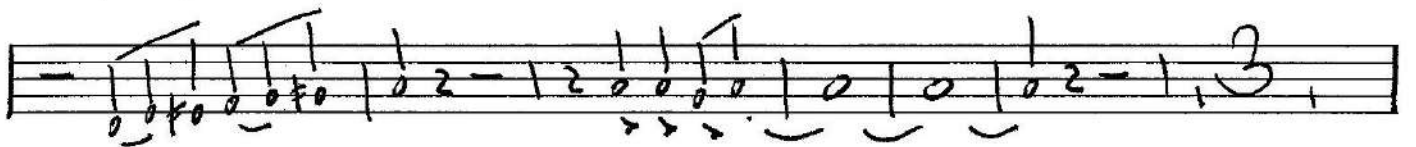

TUBA "SIEMPRE ESTAS TÚ" ARROLDORRA

SIEMPRE ESTAS TU

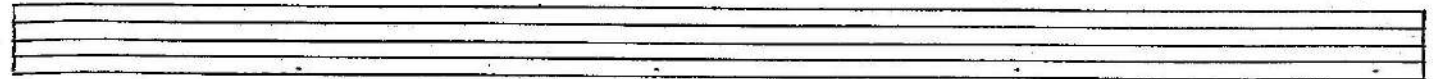
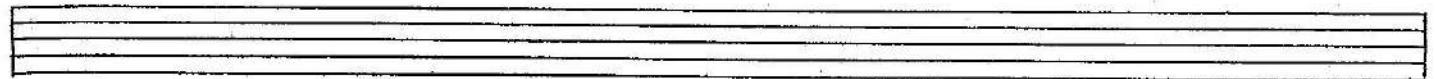
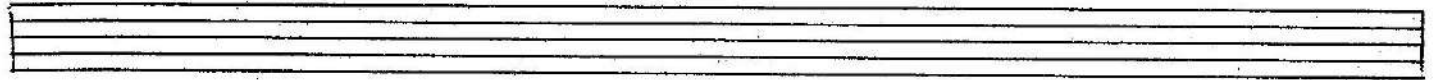
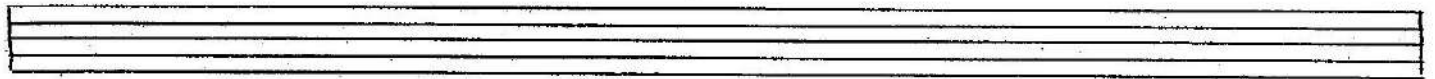
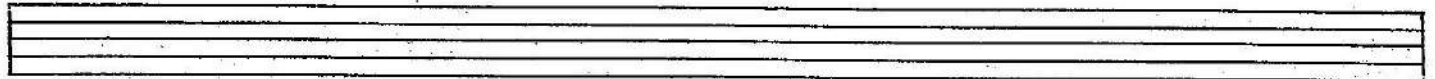
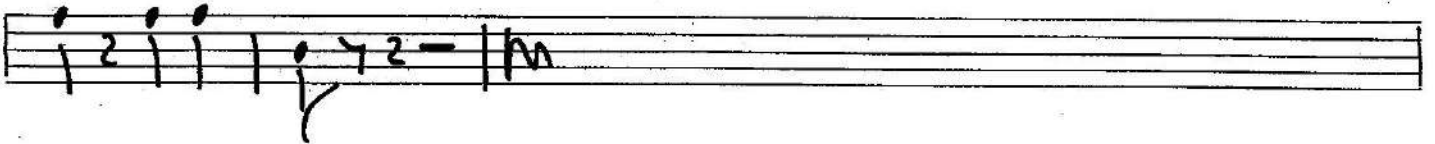
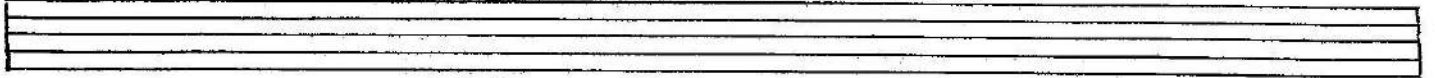

BANDA SANJUANBAUTISTA@HOTMAIL.COM

MARTIN CAMPA CAMARGO

BRAVO#201 RINCON DE TAMAYO GTO.

TEL.01 461 66 2 03 90 CEL.461 1348422

