

Clarinet in B \flat 1

SIN AUTORIZACION

[Subtitle]

BANDA LOS RECODITOS

[Arranger]

SIN AUTORIZACION

[Subtitle]

BANDA LOS RECODITOS

[Arranger]

SIN AUTORIZACION

BANDA LOS RECODITOS

11

7

14

D.C.

8

9

23

3

A

4

14

30

B

5

ALD.C.YDEA a B

36

43

SIN AUTORIZACION

BANDA LOS RECODITOS

8

15

21

27

34

40

47

3

2

9

7

7

3

4

6

3

3

A

53

61

67

73

SIN AUTORIZACION

BANDA LOS RECODITOS

8

15

22

27

34

41

48

D.C.

A

SIN AUTORIZACION

BANDA LOS RECODITOS

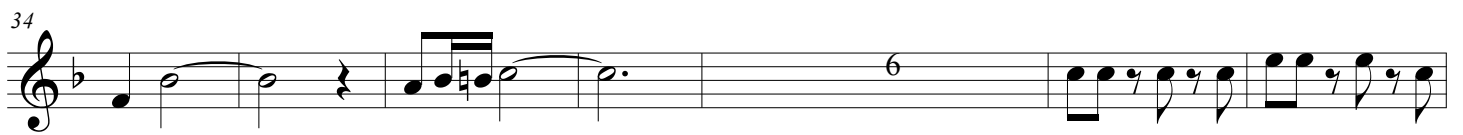
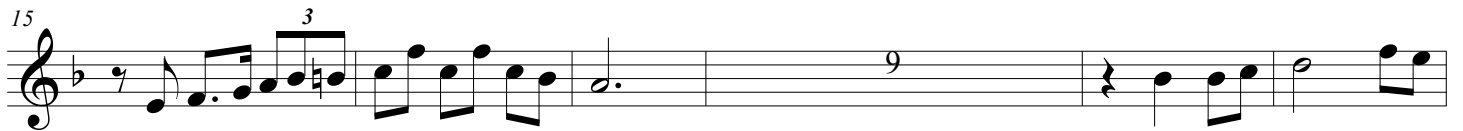
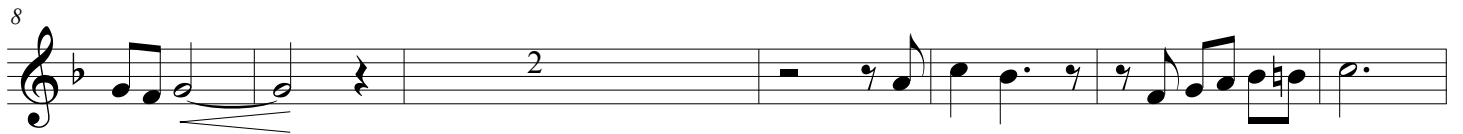

54

2

62

3

3

ALD.C.YDEA a B

B

67

73

3

SIN AUTORIZACION

BANDA LOS RECODITOS

8

8

14

21

D.C.

10

10

27

A

9

11

35

5

43

B

ALD.C.YDEA a B

50

SIN AUTORIZACION

BANDA LOS RECODITOS

8

7

15

21

27

33 A

40 B

47

Horn in E \flat

SIN AUTORIZACION

BANDA LOS RECODITOS

56

63

70

77

A

84

91

98

105

B

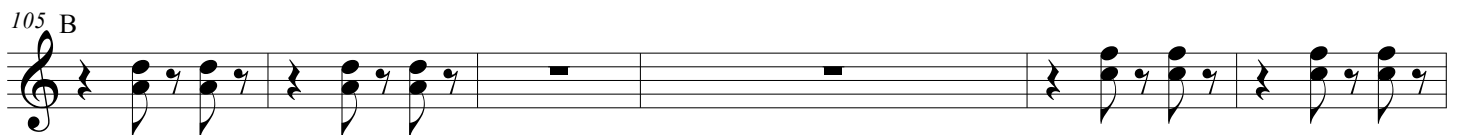

111

Tuba

SIN AUTORIZACION

BANDA LOS RECODITOS

7

14

21

28

35

42

49

D.C.

56

63

70

77

84

91

98

105

112
