

2 6 7

A B⁷ E B⁷

E

C#m A

A B⁷

C#m A

B⁷ A

B⁷ A

F#_m B⁷

B⁷ A

AL YDE A

2do clarinete

SIN RESPIRACION

VICTOR M CAMACHO

3/4 2 6 7

C#m G#m

A B7 E B7

E C#m E

C#m A

A B7

3 8 7

B7 A

10 6

A

AL YDE

F#m B7 A

2 6 7

C#m G#m

A B7 E B7

E C#m E

C#m A

A B7

C#m A

B7 A

F#m B7

AL YDE

A

1er trombon

SIN RESPIRACION

VICTOR M CAMACHO

2do trombon

SIN RESPIRACION

VICTOR M CAMACHO

5

D C#m Bm

Bm F#m

G A7 D

A7 A7 D

A7 G

A7 G

F#m G

D C#m Bm Bm

G AL YDE Em A

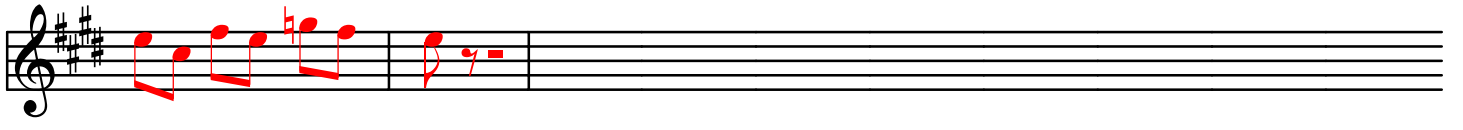

♩

5

11

7

5

G A⁷

4

AL ♩ YDE A ♩

2

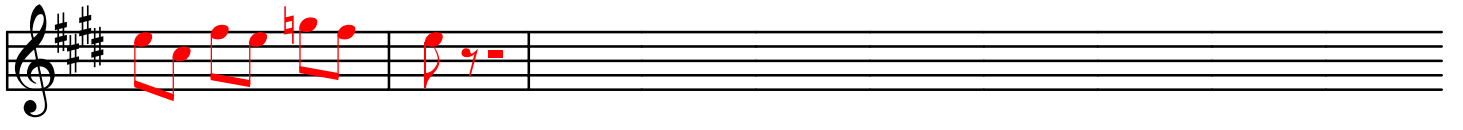

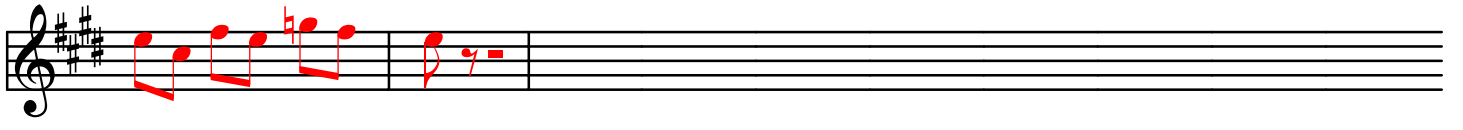

2 5
C#m A B7

A

B7 E B7

A B7

B7 A B7

E

B7

C#m A B7

C#m G#m A B7

C#m A F#m

B7 AL YDE A

AL YDE A

2
B G#m

E F#

G#m D#m E F#

2
B B

G#m E F#

F# B

G#m E F#

F# E

2
F# B

G#m E F#

2
B G#m

F F#

- Staff 1: E, D#m, C#m
- Staff 2: Bm, A, B7
- Staff 3: C#m, G#m, A
- Staff 4: B7, E7, B7
- Staff 5: E7, D#m, C#m, Bm, A
- Staff 6: B7, E
- Staff 7: D#m, C#m, Bm, A, B7
- Staff 8: A, B7
- Staff 9: E7, D#m, C#m
- Staff 10: A, B7
- Staff 11: E, D#m, C#m, A
- Staff 12: B7, C#m, G#

E D#m C#m

Bm A B7

C#m G#m A

B7 E7 B7

E7 D#m C#m Bm A

B7 E

D#m C#m Bm A B7

A B7

E7 D#m C#m A

A B7

E D#m C#m A

B7 C#m C#m

