

== Sing sing ==

Clarinete 1 en Sib

21/Agosto/2019

W/5554775498

F/Venta de partituras y transcripciones para banda

Clarinete 1 en Sib

87

93

97

101

114

122

135

141

148

183

206

Clarinete 1 en Sib

211

215

219

223

226

== Sing sing ==

Clarinete 2 en Sib

21/Agosto/2019

W/5554775498

F/Venta de partituras y transcripciones para banda

♩ = 105

17

22

26

31

36

41

5

51

p

12

67

16

Clarinete 2 en Sib

87

93

97

101

114

122

135

141

148

184

206

211

215

219

223

226

== Sing sing ==

Clarinete 3 en Sib

21/Agosto/2019

W/5554775498

F/Venta de partituras y transcripciones para banda

♩ = 105

17

22

27

32

37

42

5

52

12

68

16

Clarinete 3 en Sib

87

93

98

102

116

124

136

142

148

184

206

211

215

219

223

226

== Sing sing ==

Trompeta 1 en Sib

21/Agosto/2019

W/5554775498

F/Venta de partituras y transcripciones para banda

Trompeta 1 en Si \flat

87

93

99

110

115

119

123

135

143

149

155

Trompeta 1 en Si \flat

160

165

183

206

211

216

221

225

== Sing sing ==

Trompeta 2 en Sib

21/Agosto/2019

W/5554775498

F/Venta de partituras y transcripciones para banda

105

10

15

2

20

25

2

31

3

37

42

47

53

5

62

3

68

16

Trompeta 2 en Sib

87

93

99

110

115

119

123

135

143

149

155

160

165

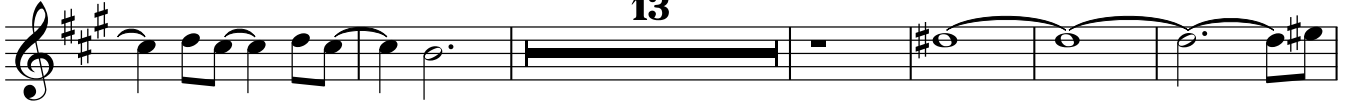

184

207

212

217

222

225

== Sing sing ==

Trompeta 3 en Sib

21/Agosto/2019

W/5554775498

F/Venta de partituras y transcripciones para banda

Trompeta 3 en Sib

87

93

99

110

115

119

123

135

143

149

155

160

165

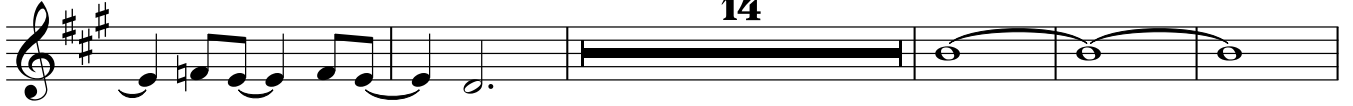

184

207

212

217

222

225

== Sing sing ==

Trombón 1 en Sib

21/Agosto/2019

W/5554775498

F/Venta de partituras y transcripciones para banda

Trombón 1 en Sib

112

118

124

15

144

2

151

157

163

168

173

178

185

19

208

213

218

223

226

== Sing sing ==

Trombón 2 en Sib

21/Agosto/2019

W/5554775498

F/Venta de partituras y transcripciones para banda

Trombón 2 en Sib

112

118

124

15

144

2

151

3

157

3

163

3

14

182

19

205

210

215

Trombón 2 en Sib

220

224

== Sing sing ==

Trombón 3 en Sib

21/Agosto/2019

W/5554775498

F/Venta de partituras y transcripciones para banda

Trombón 3 en Sib

112

118

124

144

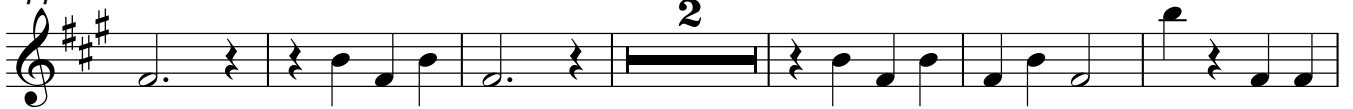

152

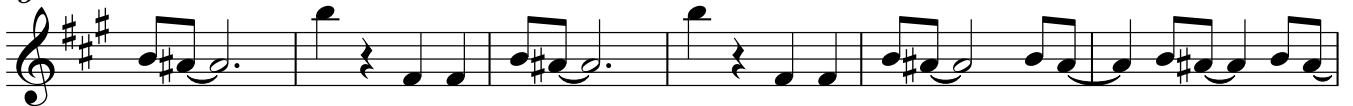

158

164

183

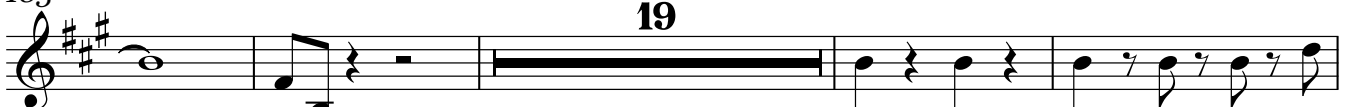

206

211

216

221

225

== Sing sing ==

Trombón 1 en C

21/Agosto/2019

W/5554775498

F/Venta de partituras y transcripciones para banda

♩=105

7

12

17

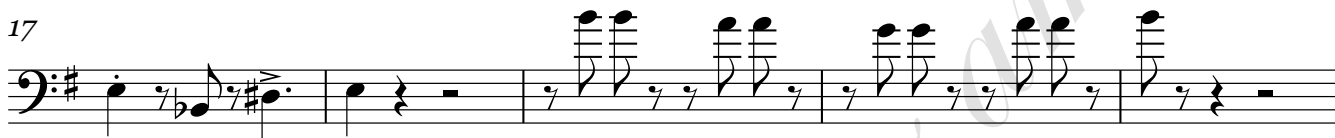

22

3

30

36

7

46

51

56

61

65

45

Trombón 1 en C

207

212

217

222

225

== Sing sing ==

Trombón 2 en C

21/Agosto/2019

W/5554775498

F/Venta de partituras y transcripciones para banda

$\text{♩} = 105$

7

12

17

22

3

30

36

7

46

51

56

61

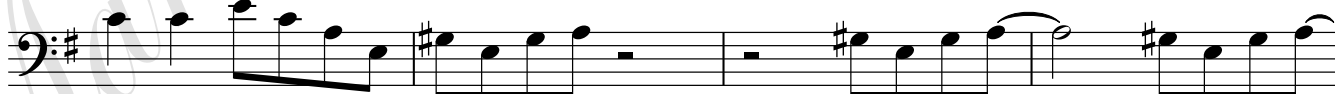

65

45

Trombón 2 en C

112

118

124

144

151

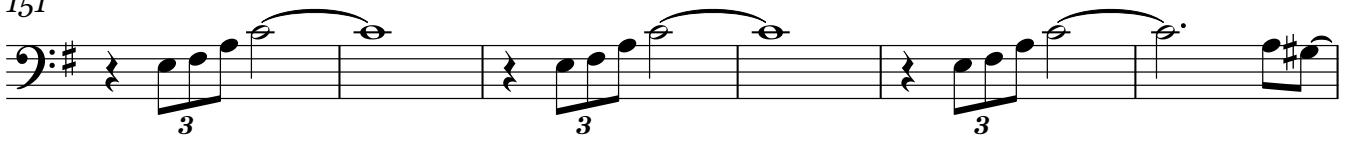

157

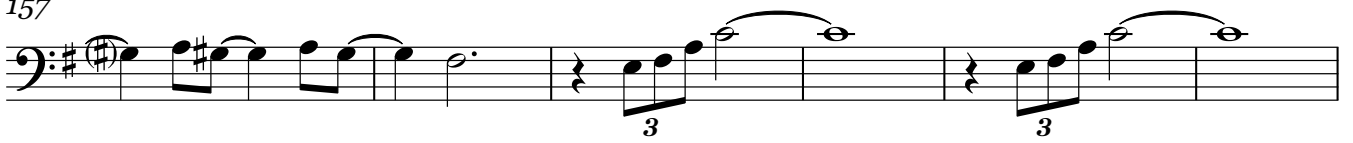

163

182

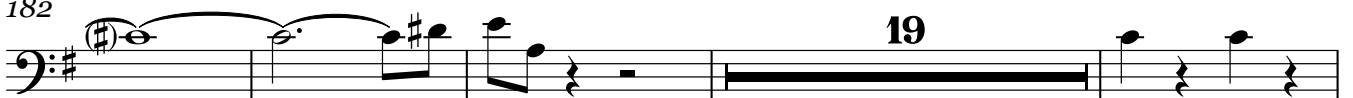

205

210

215

Trombón 2 en C

220

224

== Sing sing ==

Trombón 3 en C

21/Agosto/2019

W/5554775498

F/Venta de partituras y transcripciones para banda

$\text{♩} = 105$

7

12

17

22

3

30

36

7

46

51

56

61

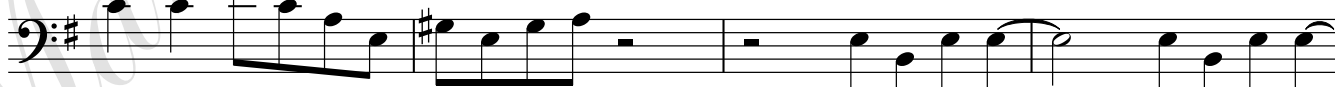

65

45

Trombón 3 en C

112

118

124

144

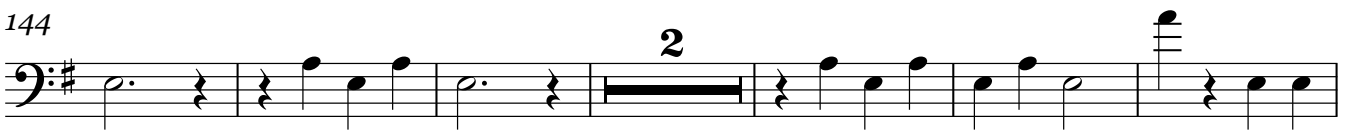

152

158

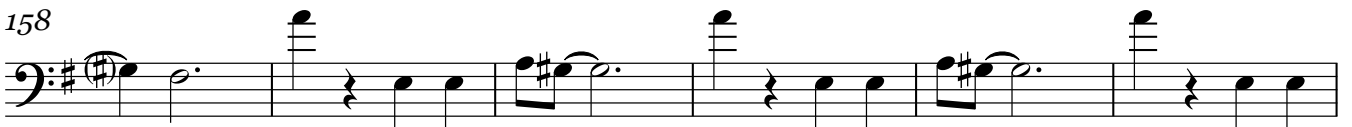

164

183

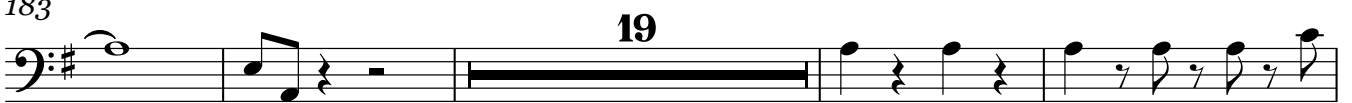

206

211

216

221

225

== Sing sing ==

Saxor en Mi♭

21/Agosto/2019

W/5554775498

ƒ/Venta de partituras y transcripciones para banda

♩ = 105

18

22

5

31

10

45

15

9

110

181

45

Antonio Lopez
Whatsapp: 5554775498
Marco

== Sing sing ==

Tuba en Sib

21/Agosto/2019

W/5554775498

F/Venta de partituras y transcripciones para banda

$\text{♩} = 105$

7

12

17

23

29

35

41

47

53

59

65

71 **8**

83

88

93

98

103 **8**

116

122 **8**

135

141

147

Tuba en Sib

153

159

165

171

177

206

212

218

223
