

" SOBRE LAS NUBES "

CLAR 10

BANDA M M

3/4

2

trn

LENTO 2-3

9

2

tr

10-11

17

2

tr

18-19

25

trn

33

(A)

FIN A TPO...

39

46

52

59

63

DC

Y

ABA B

2 CLAR 10
67 **(B)**

M E N O S . . .

74

79 **(C)**
L E N T O

87-88

89
tr

98

105

A T P O . . .

111

118

124
A LA C
Y
C O D A
L E N T O

130
3
D C
Y
F I N

" SOBRE LAS NUBES "

CLAR 20

BANDA M M

3
4

LENTO 2-3

2

tr

9

10-11

2

tr

17

18-19

2

tr

24

tr

32

(A)

FIN

A TPO...

38

45

51

58

62

DC

Y

A A B

2
67 CLAR 20
(B)
tr
M E N D O S . . .

75 (tr) **(C)**
L E N T O

84 2 SOLO
tr
tr
87-88

93 tr

102

110
A T P O . . .

116

122 A LA C
Y
CODA
L E N T O

128

132
3
D C
Y
F I N

MARTIN CAMPA CAMARGO
TEL 014616620390 CEL 4611348422
RINCON DE TAMAYO GTO.

" SOBRE LAS NUBES "

CLAR 30

BANDA M M

3
4

2

tr

LENTO 2-3

9

2

tr

10-11

17

2

tr

18-19

24

tr

32

(A)

F I N

A TPO...

38

45

51

58

62

DC

Y

A A B

2 CLAR 30

67 (B) *trn*
MENOS...

75 (C) *trn*
LENTO

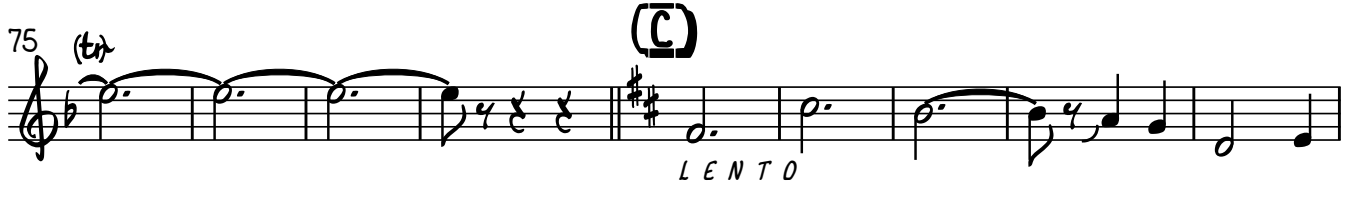

84 2 SOLO *trn* *trn*
87-88

93 *trn*

102 *trn*

110 *A TPO...*

116

122 *A LA C*
Y
CODA
LENTO

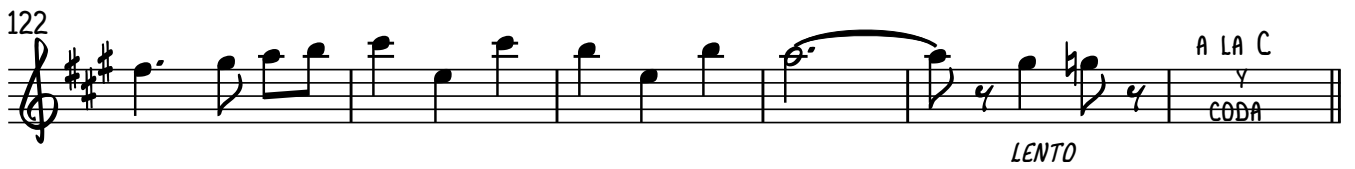

128 *trn*

132 *DC*
Y
FIN

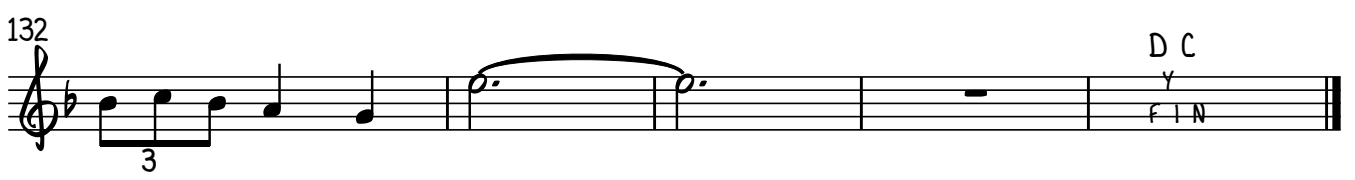

" SOBRE LAS NUBES "

SOLO

LENTO

8

16

24

33

(A)

FIN A TPO...

39

46

52

59

63

D C

A A B

2 TROMB 10

67 (B)

74 4 (C) 22

75-78 79-100

104

111

120 A LA C
Y
CODA

LENTO

128

132 DC
Y
FIN

3

MARTIN CAMPA CAMARGO
 TEL 014616620390 CEL 4611348422
 RINCON DE TAMAYO GTO.

" SOBRE LAS NUBES "

SOLO

LENTO

8

16

24

33

(A)

F I N A TPO...

39

46

52

59

63

D C
Y
A A B

TROMB 2o

2

67

(B)

MENOS

74

4

(C)

22

75-78

79-100

104

A TPO.

111

120

A LA C

Y
CODA

LENTO

128

132

3

D C

Y
FIN

MARTIN CAMPA CAMARGO
TEL 014616620390 CEL 4611348422
RINCON DE TAMAYO GTO.

" SOBRE LAS NUBES "

SOLO

LENTO

8

16

24

33 (A)

FIN A TPO...

39

46

52

59

63

D C

Y

A A B

TROMB 3o

2
67 (B)

74 (C) 4 22

104

111

120 A LA C Y CODA LENTO

128

132 DC Y FIN

MARTIN CAMPA CAMARGO
TEL 014616620390 CEL 4611348422
RINCON DE TAMAYO GTO.

" SOBRE LAS NUBES "

4

LENTO

8

16

23

32

(A)

F I N *A TPO...*

38

45

51

58

63

LENTO

D C
Y
A A B

" SOBRE LAS NUBES "

SOLO

LENTO

8

16

23

31

(A)

FIN A TPO...

38

44

50

56

62

D C
Y
A A B

TROMB 2o

2

67

(B)

MENOS

74

4

(C)

22

75-78

79-100

104

A TPO.

111

120

A LA C

Y
CODA

LENTO

128

132

DC

Y
FIN

MARTIN CAMPA CAMARGO
 TEL 014616620390 CEL 4611348422
 RINCON DE TAMAYO GTD.

" SOBRE LAS NUBES "

SOLO

LENTO

8

16

23

31

(A)

FIN A TPO...

38

44

50

56

62

D C
Y
A A B

TROMB 3o

2
67 **(B)**

74 **(C)**

104

111

120

128

132

3

MARTIN CAMPA CAMARGO
TEL 014616620390 CEL 4611348422
RINCON DE TAMAYO GTD.

2 TROMP 1A

103

" SOBRE LAS NUBES "

TROMP 3A

BANDA M M

24

LENTO 2-25

31 (A)

F I N A TPO

38

44

50

56

61

DC
A A B
LENTO

67 (B)

M E N D O S..

74 (C)

3 8
75-77 LENTO 79-86

89

8
95-102

SAXOF
1-2

"SOBRE LAS NUBES"

VALS
M.M.

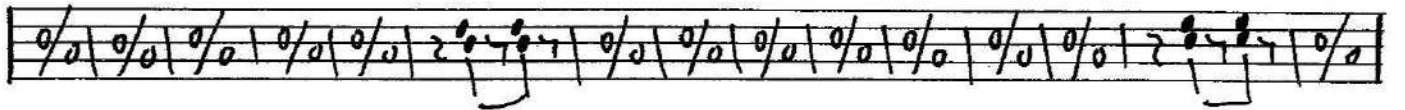
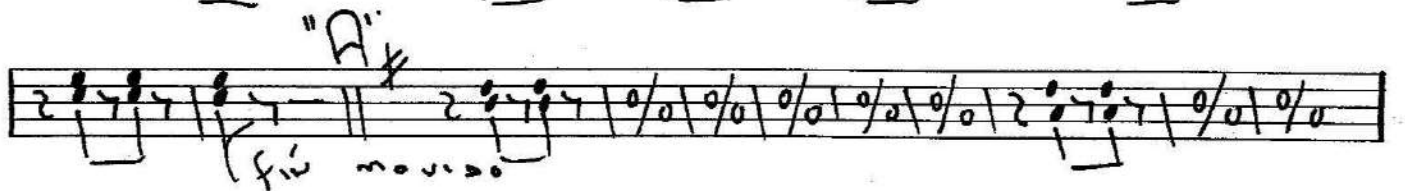
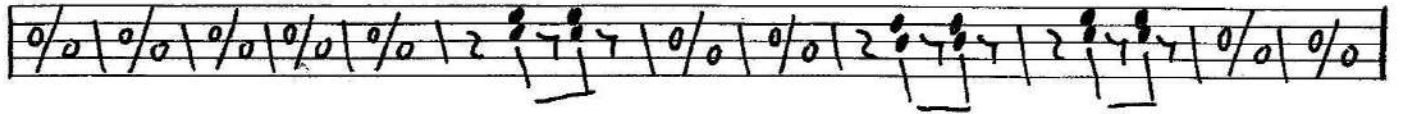
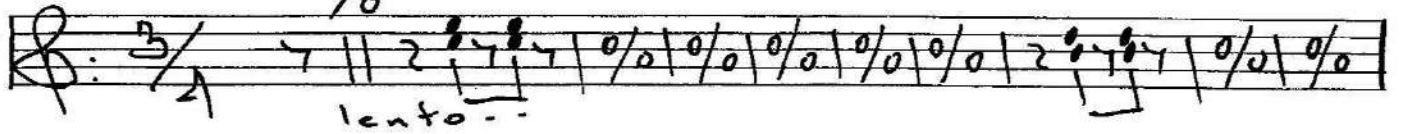

MARTIN_CAMPA_CAMARGO@HOTMAIL.COM

BRAVO #201 RINCON DE TAMAYO GTO.

TEL.4616620390 CEL.4611348422

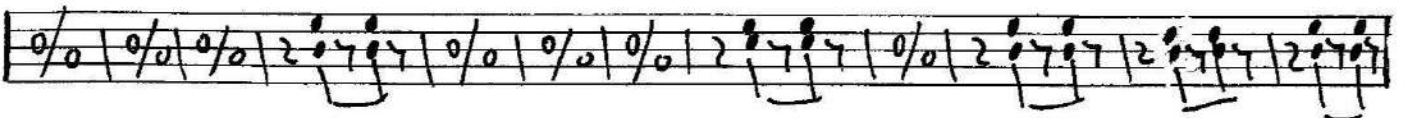
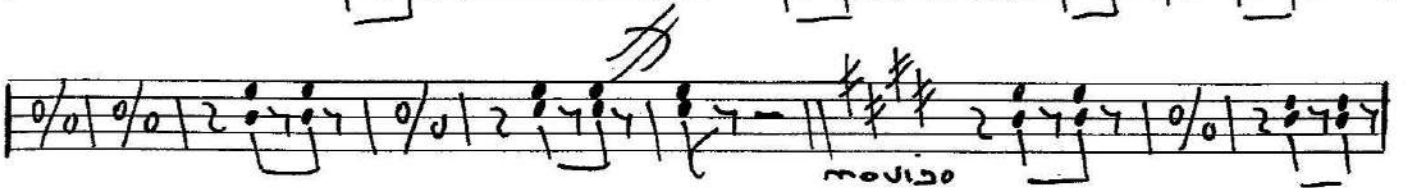
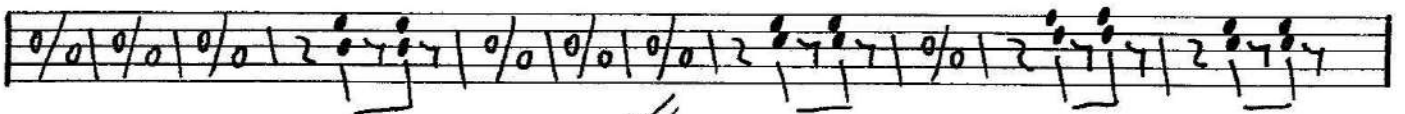
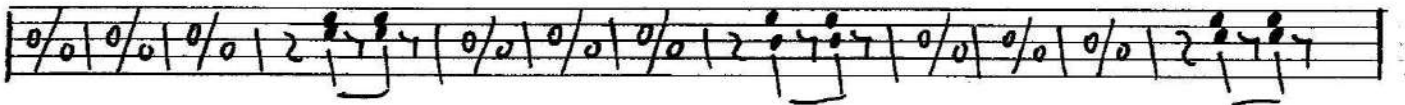
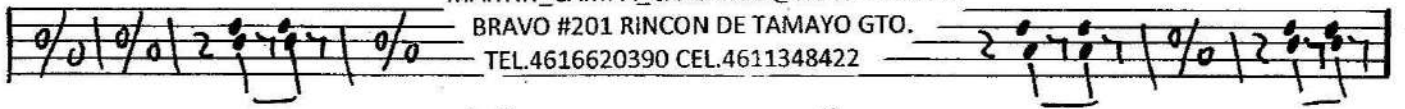

SOBRE LAS NUBES

Blank musical staff.

Blank musical staff.

Blank musical staff.

MARTIN_CAMPA_CAMARGO@HOTMAIL.COM

BRAVO #201 RINCON DE TAMAYO GTO.

TEL.4616620390 CEL.4611348422

Blank musical staff.

Blank musical staff.

Blank musical staff.

Blank musical staff.

Blank musical staff.

TUGA

"SOBRE LAS NUBES"

VALS
m. m.

3/4

lento

"A"

fin moroso

MARTIN_CAMPA_CAMARGO@HOTMAIL.COM
BRAVO #201 RINCON DE TAMAYO GTO.
TEL.4616620390 CEL.4611348422

"B"

lento...

moroso

C

lento

moroso

SOBRE LAS NUBES

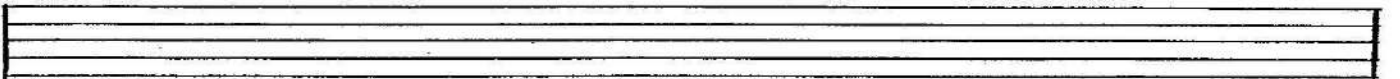
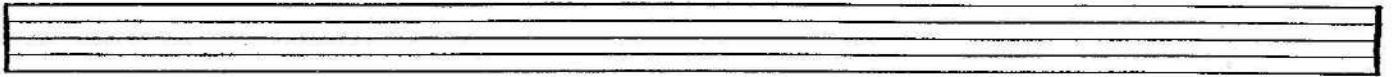

MARTIN_CAMPA_CAMARGO@HOTMAIL.COM
BRAVO #201 RINCON DE TAMAYO GTO.
TEL.4616620390 CEL.4611348422

