

Sobre Las Olas Cont...

2

Clarinete 1

66

70 $\text{♩} = 160$

80

89

99 $\text{♩} = 180$

109

118

126

133 **A**

141 **B**

156 **B**

Clarinete 2

((****Sobre Las Olas****))

El Recodo

Trans: paño Chavez
pacomaldini3@hotmail.com

♩ = 108

2

11

2

20

tr

29

To Coda ♩ = 180

To Coda

38

47

56

D.C. al Coda

65

Clarinete 3

((**Sobre Las Olas**))

El Recodo

Trans: paño Chavez
pacomaldini3@hotmail.com

♩ = 108

2

11

2

20

tr

29

To Coda ♩ = 180

To Coda ♩ = 180

38

47

56

D.C. al Coda

65

((****Sobre Las Olas****))

Trombón 1

El Recodo

Trans: pafo Chavez
pacomaldini3@hotmail.com

♩ = 108

10

19

28

36

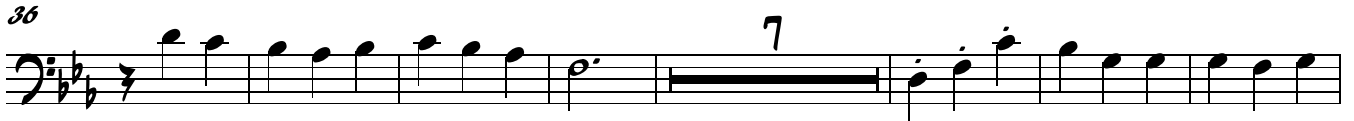

50

57

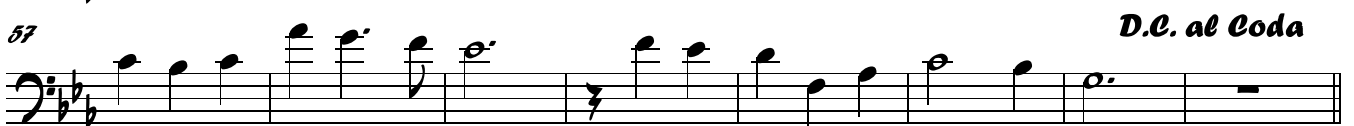

65

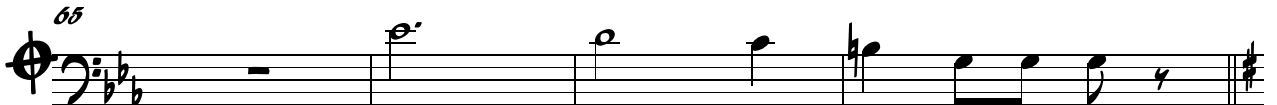

69

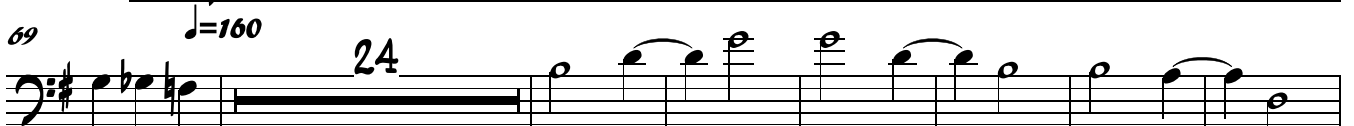

100

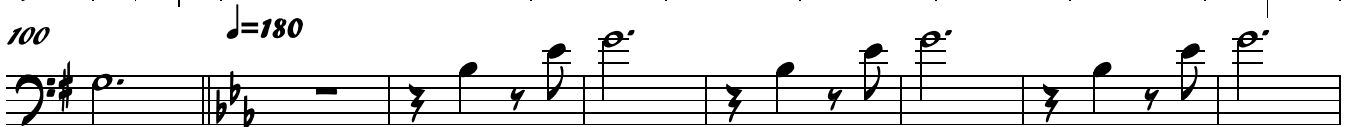

108

123

133

142

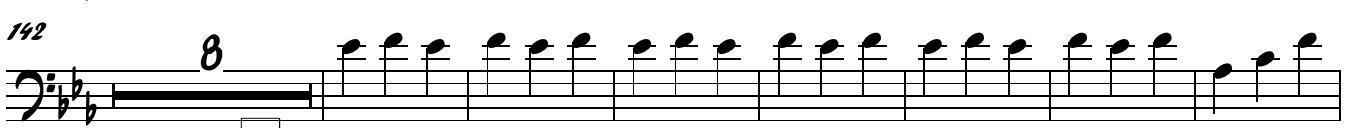

157

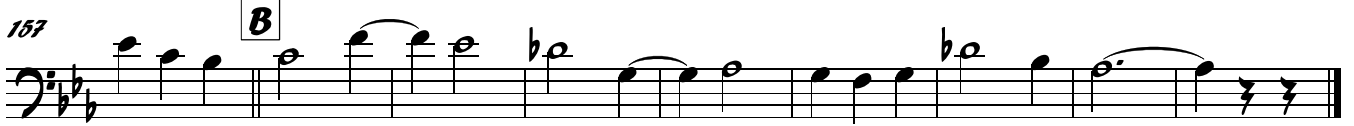

((^{**}Sobre Las Olas^{**}))

Trombón 2

El Recodo

Trans: pafo Chavez
pacomaldini3@hotmail.com

♩ = 108

10

19

28

To Coda ♩ = 180

36

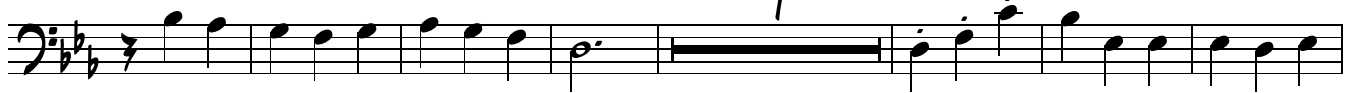

50

57

D.C. al Coda

65

69

♩ = 160

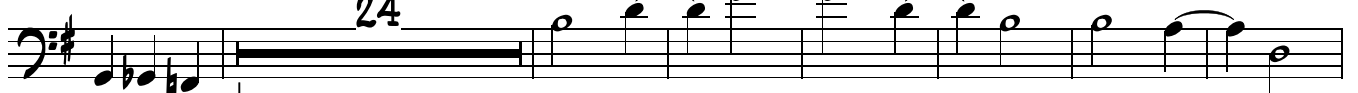

100

♩ = 180

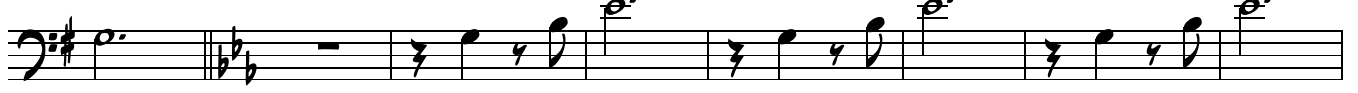

108

123

133

142

157

((^{**}Sobre Las Olas^{**}))

Trombón 3

El Recodo

Trans: pafo Chavez
pacomaldini3@hotmail.com

♩ = 108

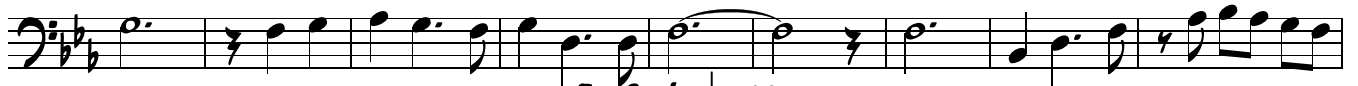

To Coda ♩ = 180

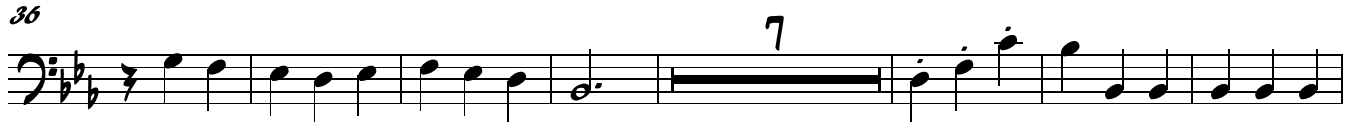

D.C. al Coda

♩ = 160

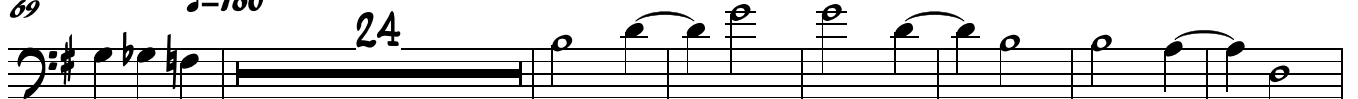

♩ = 180

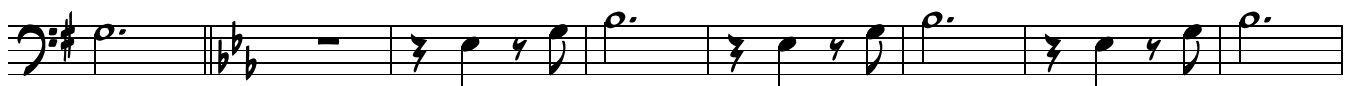

((^{**}Sobre Las Olas^{**}))

Trombón 1 sib

El Recodo

Trans: paño Chavez
pacomaldini3@hotmail.com

♩ = 108

10

19

28 *To Coda* ♩ = 180

36

50 7

57 *D.C. al Coda*

65

69 ♩ = 160 24

100 ♩ = 180 8

116

124

133 **A**

142 8

157 **B**

((^{*}Sobre Las Olas^{*}))

Trombón 2 sib

El Recodo

Trans: paño Chavez
pacomaldini3@hotmail.com

♩ = 108

10

19

28 *To Coda* ♩ = 180

36

50

57 *D.C. al Coda*

65

69 ♩ = 160

100 ♩ = 180

116

124

133 **A**

142

157 **B**

((**Sobre Las Olas**))

El Recodo

Trombón 3 sib

Trans: pafo Chavez
pacomaldini3@hotmail.com

♩ = 108

10

18

25

37 To Coda ♩=180

40

54

62 D.C. al Coda

69 ♩=160

100 ♩=180

108

122

131 A

140

155 B

160

((**Sobre Las Olas**))

Trompeta 1

El Recodo

Trans: paço Chavez
pacomaldini3@hotmail.com

$\text{♩} = 108$
24

To Coda $\text{♩} = 180$
31

40 8

55

63 D.C. al Coda

69 $\text{♩} = 160$ 24

100 $\text{♩} = 180$

109 8

124

133 **A** 9

149 8 **B**

161

((^{**}Sobre Las Olas^{**}))

Trompeta 2

El Recodo

Trans: paño Chavez
pacomal dini3@hotmail.com

♩ = 108
24

To Coda ♩ = 180
31

40 8

55

63 D.C. al Coda

69 ♩ = 160 24

100 ♩ = 180

109 8

124

133 A 9

150 B 8

161

((^{**}Sobre Las Olas^{**}))

Trompeta 3

El Recodo

Trans: paño Chavez
pacomal dini3@hotmail.com

$\text{♩} = 108$
24

To Coda $\text{♩} = 180$
31

40 8

55

63 D.C. al Coda

69 $\text{♩} = 160$ 24

100 $\text{♩} = 180$

109 8

124

133 **A** 9

150 **B** 8

161

((**Sobre Las Olas**))

Saxores Eb

El Recodo

Trans: paño Chavez
pacomaldini3@hotmail.com

$\text{c} \text{ } \text{♩} = 108$

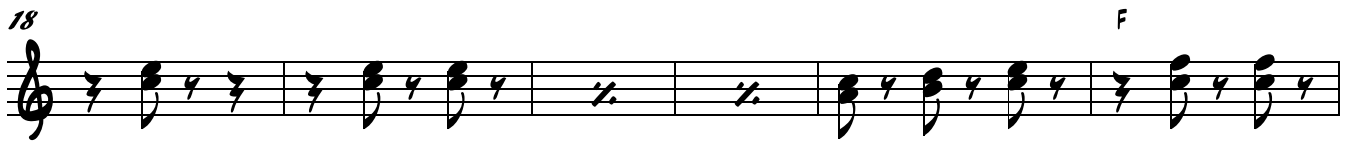
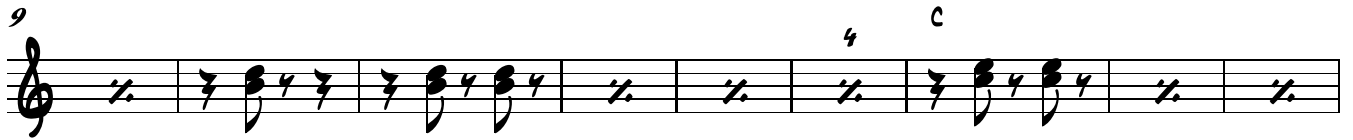

To Coda $\text{♩} = 180$

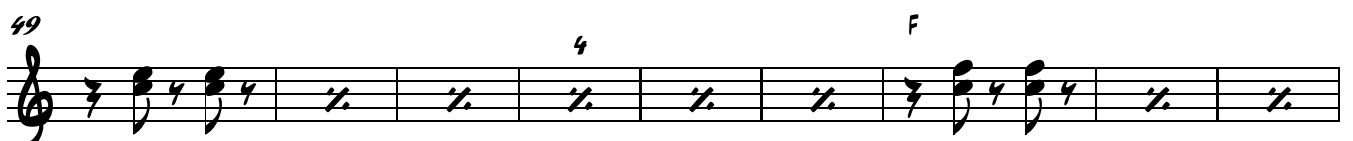

D.C. al Coda

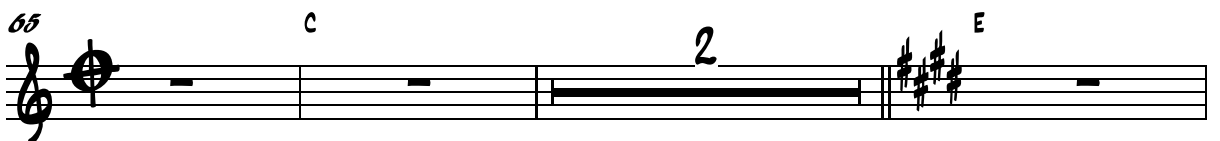

$\text{A} \text{ } \text{♩} = 160$

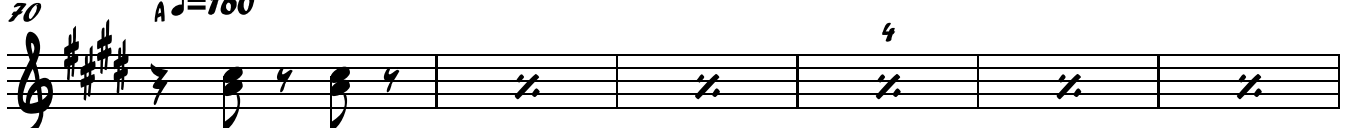

Sobre Las Olas Cont...

2

Saxores Eb

76 E 4 8 A

85 4 8 E

93 4 8

100 $\text{c} = 180$ 4 G

109 4 C

117 4 8 F

126 4 C G

133 **A** F C 4 F

142 4 C 4 F

150 F 4 C 4 F

158 **B** 4 C 4

((**Sobre Las Olas**))

Tuba

El Recodo

Trans: pafo Chavez
pacomaldini3@hotmail.com
C

