

SOLITA

$\text{♩} = 223$

15

21

28

99

115

133

154

163

2 32 CODA 2 32

14 (X)

D.S. AL CODA Y (X) A (X)

(X) 15

2

SOLITA

$\text{♩} = 223$

15

21

28

2 32^{1^o} CODA 2 32

99

14 (X)

115 D.S. AL CODA Y (X) A (X)

(X) 15

133

154 2

163

SOLITA

$\text{♩} = 223$

 15

21

28

2 32 CODA 2 32

99

115

14 (X) D.S. AL CODA Y (X) A (X)

133

154

161

SOLITA

$\text{♩} = 223$

8

23

31

102

115

134

149

157

2 32^º CODA 2 32

D.S. AL CODA Y (X) A (X)

SOLITA

♩ = 223

8

23

31

102

115

134

148

156

2 32^o CODA 2 32

(X) (X)

D.S. AL CODA Y (X) A (X)

SOLITA

$\text{♩} = 223$

SOLITA

$\text{♩} = 223$

13

21

29

29^o CODA

65

2 32 4

107

115

14 (X)

D.S. AL CODA Y (X) A (X)

(X) 7

133

SOLITA

$\text{♩} = 223$

13

21

29

65

107

115

(X)

D.S. AL CODA Y (X) A (X)

133

SOLITA

♩ = 223

7

12

19

26

33

29^o CODA

2

32

100

4

110

14

(X)

130

D.S. AL CODA Y (X) A (X)

(X) 7

141

148

155

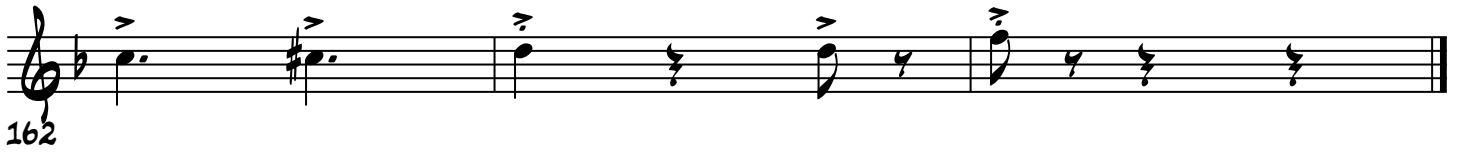

162

SOLITA

$\text{♩} = 223$

13

21

29

65

107

115

133

146

SOLITA

$\text{♩} = 223$

13

21

29

65

107

115

133

146

SOLITA

154

162

SOLITA

♩ = 223

13

21

29

65

107

115

133

146

154

162

SOLITA

$\text{♩} = 223$

55

To CODA

62

69

76

83

90

97

104

111

118

125

(X)

(X)

D.S. AL CODA V (X) A (X)

137

144

151

158

SOLITA

$\text{♩} = 223$

SOLITA

Bb

Dm

54

C

To CODA

Dm

61

68

Bb

F

75

C

82

Bb

Dm

89

C

Dm

96

Bb

103

F

110

SOLITA

C

117

124

(X)

D.S. AL CODA Y (X) A (X)

(X)

B^b

137

143

F

148

C

154

Dm

161

SOLITA

♩ = 223

7

13

18

24

31

38

45

52

59

66

73

80

87

94

101

108

114

121

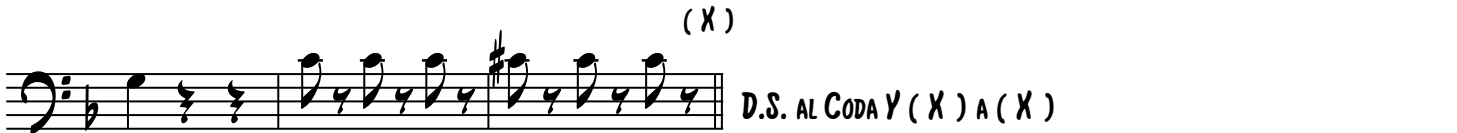

128

133

140

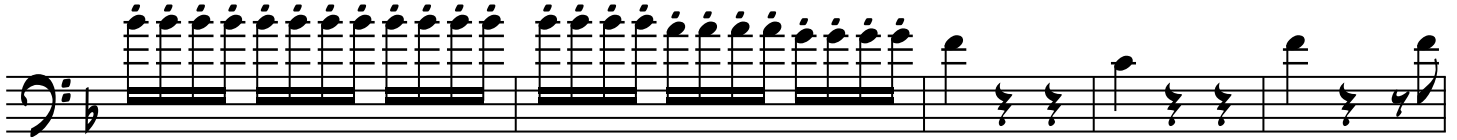

147

152

159