

CLARINETE

"SOMBRAS"

B. M. M.

Río Piedras, 11 Mayo 2003
Alejandro Martínez G. Sonatas 60

CLARINETE 2^{da}

"SOMBRAS"

B. M. M.

||: F. J. IV / MAYO / 2003
Alejandro Martínez C. TORO-CAS G.

CLARINETE 3^{ra}

"SOMBRAS"

B. M. M.

Empty musical staff lines.

Folio IV 11 MAYO 2003
Alejandro Martínez C. Torcuato ©

TROMBON "SOMBRAS" B.M.M.

Four empty musical staves for notation.

SALVADOR MARTINEZ, C.
11/11/2003 TOROCHES

TROMBÓN 2º "SOMBRA" B.M.M

Three empty musical staves.

SALVADOR MARTINEZ C.
11/MAYO/2003 JIROQUE SIGTO

TRAMBÓN 2^{do} "SOMBRA" B.M.M

SALVADOR MARTINEZ C.
11/MAYO/2003 JIROCHES GTO

FRONPETA "SOMBRAS" B.M.M

Three empty musical staves, each consisting of a treble clef staff and a bass clef staff, positioned below the main score.

SALVADOR MARTINEZ C.
11/MAYO/2002 JOROCUECO

TRUMPETA 2^{da} "SOMBRA" 13. MM

SALVADOR MARTINEZ C.
11/MAYO/2003 TOROCHES 610

TROMPETA 3^{ra} "SOMBRA" B. N.M.

Four empty musical staves, each consisting of five lines, arranged vertically.

SALVADOR MARTINEZ C.
11/MAR/2003/09085610

BAJO Bb | "SONIBRAS" | B.M.M

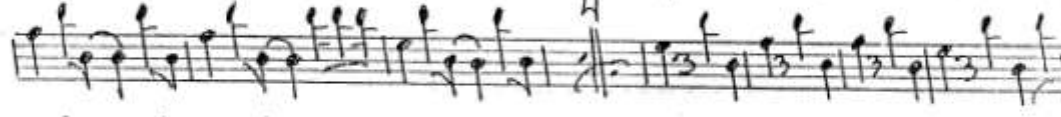
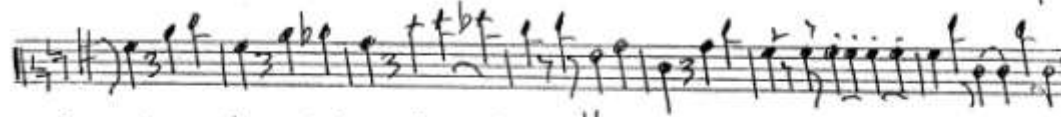
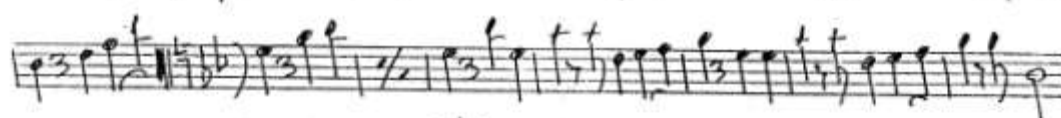
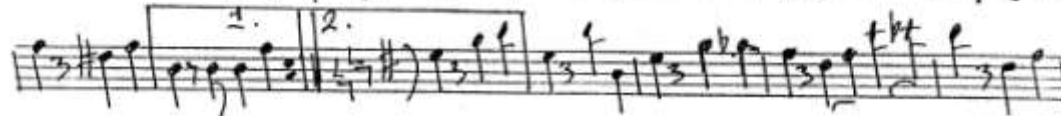

SALVADOR MARTINEZ C.
11/MAYO/2003 TOROCHILTEPEC