

- ** Son de guerrero ** -

CLARINETE 1 EN Si \flat

"Banda Bucanera"

W/5554775498

F/Partituras y transcripciones para banda

2

CLARINETE 1 EN S \flat

73

80

87

94

16
98-113

115

121

7
123-129

133

140

146

152

D.S. AL CODA

156

CLARINETE 2 EN Sib

** Son de guerrero **

"Banda Bucanera"

W/5554775498

F/Partituras y transcripciones para banda

♩=150

8

14

20

27

34

TO CODA

40

46

52

59

CLARINETE 2 EN Si \flat

3

156

- ** Son de guerrero ** -

CLARINETE 3 EN SIb

"Banda Bucanera"

W/5554775498

♩=150

F/Partituras y transcripciones para banda

TO CODA

CLARINETE 3 EN Si \flat

3

156

- ** Son de guerrero ** -

SAXOR EN Mib

"Banda Bucanera"

W/5554775498

F/Partituras y transcripciones para banda

♩ = 150

7

1-7

12

17

22

27

32

36

To CODA
40

2

SAXOR EN M \flat

41

46

51

56

61

66

71

77

82

87

90-95

98

SAXOR EN M \flat

103

- ** Son de guerrero ** -

TROMBÓN 2 EN Si \flat

"Banda Bucanera"

W/5554775498

$\text{♩} = 150$

F/Partituras y transcripciones para banda

1

8

15

23

30

38

To CODA

16

41-56

59

63

7

65-71

2
72 TROMBÓN 2 EN S \flat

79

85

97

104

110

123

131

137

143

D.S. AL CODA

- ** Son de guerrero ** -

TROMBÓN 3 EN C
♩ = 150

"Banda Bucanera"

W/5554775498

F/Partituras y transcripciones para banda

8

8

15

23

30

38

To CODA

16

41-56

59

63

7

65-71

- ** Son de guerrero ** -

TROMPETA 1 EN Sib

"Banda Bucanera"

W/5554775498

$\text{♩} = 150$

F/Partituras y transcripciones para banda

8

8

14

20

26

33

39

TO CODA

15

41-55

59

8

64-71

2

TROMPETA 1 EN Si \flat

72

79

85

6 1.

90-95

97

33

97-129

135

141

146

6 1. 2. D.S. AL CODA

148-153

156

- ** Son de guerrero ** -

TROMPETA 2 EN SIb

"Banda Bucanera"

W/5554775498

♩=150

F/Partituras y transcripciones para banda

8

8

14

20

26

33

39

To CODA

15

41-55

59

8

64-71

2

TROMPETA 2 EN Si \flat

72

79

85

90-95

97-129

135

141

146

148-153

D.S. AL CODA

156

- ** Son de guerrero ** -

TROMPETA 3 EN SIb

"Banda Bucanera"

W/5554775498

♩=150

F/Partituras y transcripciones para banda

8

8

14

14

20

20

26

26

33

33

39

To CODA

39

41-55

15

41-55

59

8

59

64-71

2

TROMPETA 3 EN Si \flat

72

79

85

96

134

140

145

156

** Son de guerrero **

TUBA EN Sib

W/5554775498

$\text{♩} = 150$

"Banda Bucanera"

F/Partituras y transcripciones para banda

8

7

14

22

29

35

To CODA

40

47

54

61

2

TUBA EN Si \flat

68

75

82

89

100

107

114

121

128

135

142

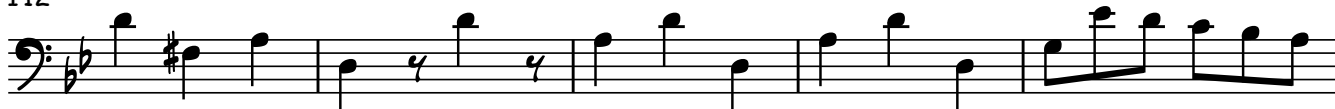

147

TUBA EN S \flat

6

1. 2.

D.S. AL CODA

148-153

156

156

- ** Son de guerrero ** -

TROMBÓN 1 EN C

"Banda Bucanera"

W/5554775498

F/Partituras y transcripciones para banda

♩.=150

8

15

23

30

38

41-56

65-71

72

79

90-95

2

TROMBÓN 1 EN C

97

2.

104

110

8

114-121

123

131

137

143

D.S. AL CODA

6

1.

2.

148-153

- ** Son de guerrero ** -

TROMBÓN 2 EN C

"Banda Bucanera"

W/5554775498

F/Partituras y transcripciones para banda

♩.=150

8

15

23

30

38

To CODA

16

41-56

63

7

65-71

2

TROMBÓN 2 EN C

72

79

85

97

104

110

123

131

137

143

148-153
