

-Son De Michoacán-

(Son Del Apache, Toro Malato, El Corpus, La Carcajada)

Reginaldo Vicente Díaz
Regmusic98@hotmail.com
Regtomp98@hotmail.com
Cel: 757 120 71 75 ó 757 112 20 72

Clarinete 1 Bb

Banda Bucanera:
"Puras Pá Levantar La Polvadera"

72 6

74-79

82

88

94 8

98-105

106

112 Heg

118

8 8

122-129

133

138

-Son De Michoacán-

(Son Del Apache, Toro Mulato, El Corpus, La Carcajada)

Reginaldo Vicente Díaz
Regmusic98@hotmail.com
Regtomp98@hotmail.com
Cel: 757 120 71 75 ó 757 112 20 72

Clarinete 2 Bb

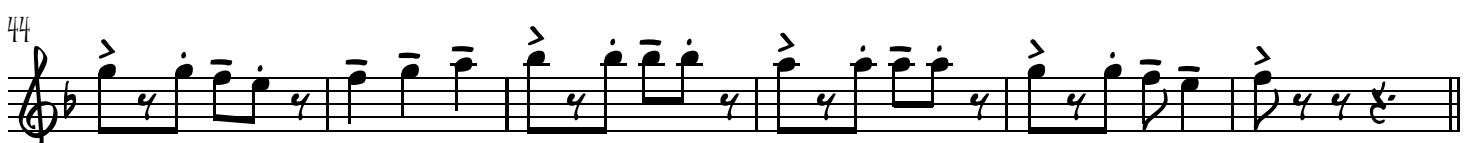

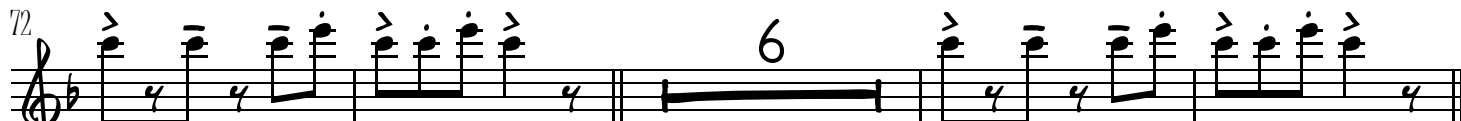
Banda Bucanera:
"Puras Pá Levantar La Polvadera"

72  **6** 

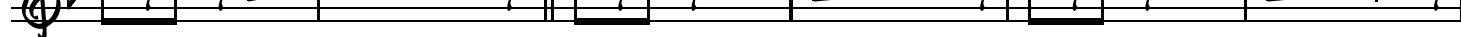

74-79

82   

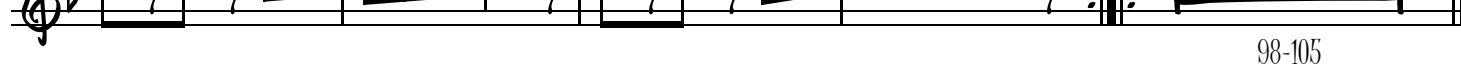

88   

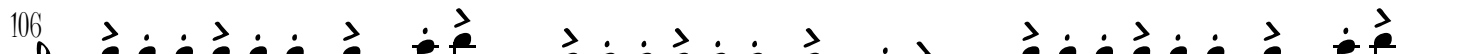
94    **8**

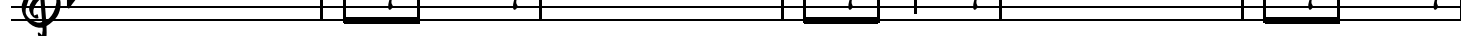
98-105

106   

112    **Heg**

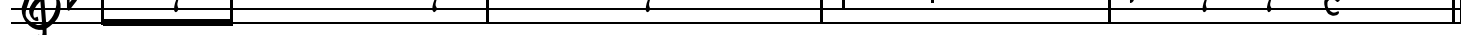
118   

8 

122-129

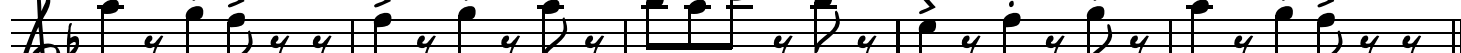
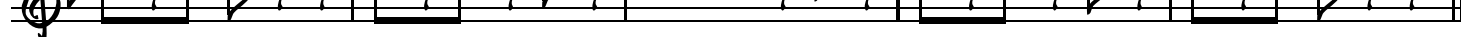
133   

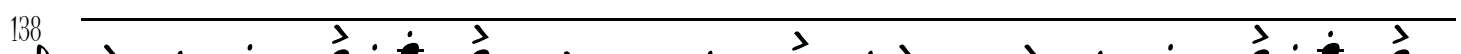
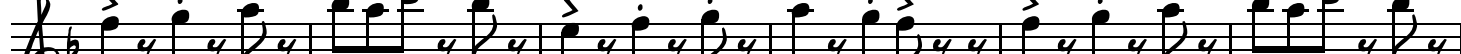
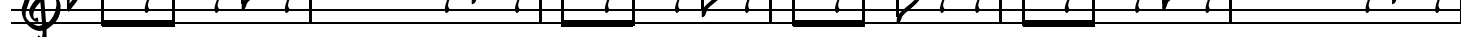
138   

-Son De Michoacán-

(Son Del Apache, Toro Mulato, El Corpus, La Carcajada)

Reginaldo Vicente Díaz
Regmusic98@hotmail.com
Regtromp98@hotmail.com
Cel: 757 120 71 75 ó 757 112 20 72

Clarinete 3 Bb

Banda Bucanera.
"Puras Pá Levantar La Polvadera"

80

85

90

95

8

98-105

106

112

Heg

118

8

122-129

133

138

144

150 - Carcajada... Carcajada... Carcajada... Carcajada...

157

165

171

176

182 Carcajada... Carcajada... Carcajada...

189 Carcajada...

196

-Son De Michoacán-

(Son Del Apache, Toro Malato, El Corpus, La Carcajada)

Banda Bucanera.

"Puras Pá Levantar La Polvadera"

Reginaldo Vicente Díaz

Regmusic98@hotmail.com

Regtromp98@hotmail.com

Cel: 757 120 71 75 ó 757 112 20 72

Trombón 1 C

6

8

13

18

14

16

20-33

34-49

50

57

64

71

77

82

2

89

96

101

106

112

119

125

8

130-137

144

150

-Son De Michoacán-

(Son Del Apache, Toro Mulato, El Corpus, La Carcajada)

Banda Bucanera:

"Puras Pá Levantar La Polvadera"

Reginaldo Vicente Díaz

Regmusic98@hotmail.com

Regtromp98@hotmail.com

Cel: 757 120 71 75 ó 757 112 20 72

Trombón 2 C

1

8

13

18

14

16

20-33

34-49

50

57

64

71

77

82

89

96

101

106

112

119

125

8

130-137

144

150

-> Carcajada...

158

163

184

192

197

-Son De Michoacán-

(Son Del Apache, Toro Malato, El Corpus, La Carcajada)

Banda Bucanera.

"Puras Pá Levantar La Polvadera"

Reginaldo Vicente Díaz

Regmusic98@hotmail.com

Regtromp98@hotmail.com

Gel: 757 120 71 75 ó 757 112 20 72

Trombón 3 C

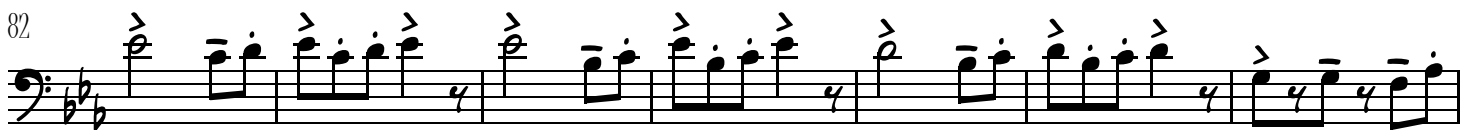
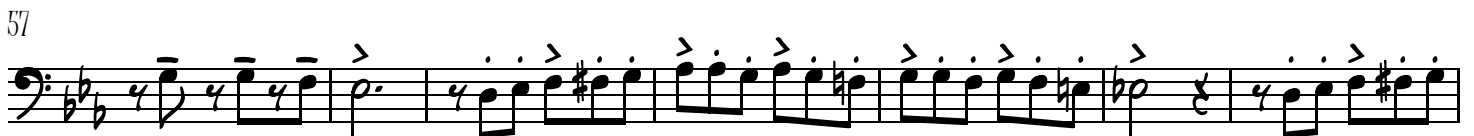
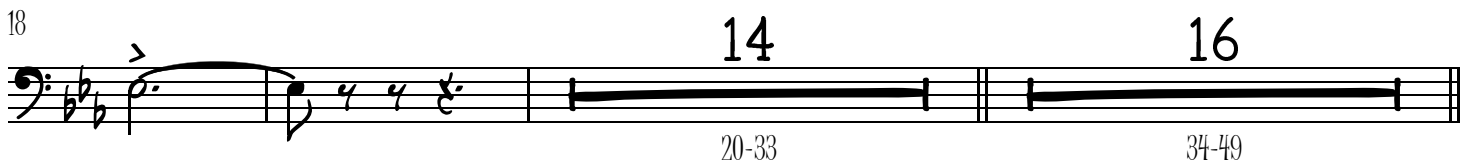
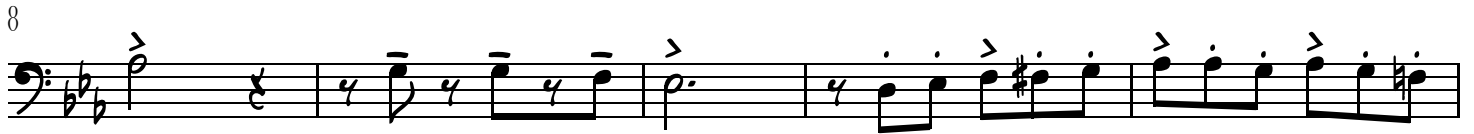

89

96

101

106

112

Heg

119

125

8

130-137

142

146

Carcajada...

152 Carcajada... Carcajada... Carcajada...

158

163

8 7

184 Carcajada... Carcajada... Carcajada... Carcajada...

168-175 176-182

191

197

-Son De Michoacán-

(Son Del Apache, Toro Mulato, El Corpus, La Carcajada)

Reginaldo Vicente Díaz
Regmusic98@hotmail.com
Regtomp98@hotmail.com
Cel: 757 120 71 75 ó 757 112 20 72

Trompeta 1 Bb

Banda Bucanera:
"Puras Pá Levantar La Polvadera"

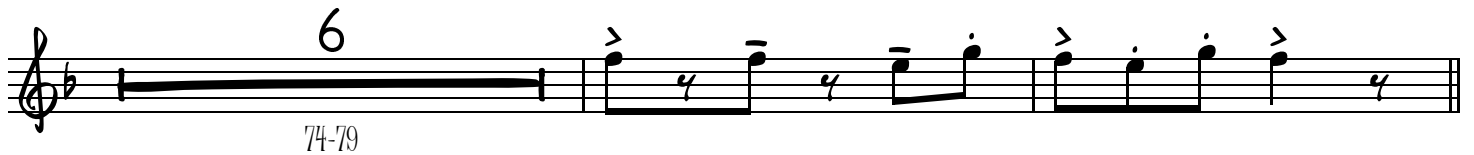
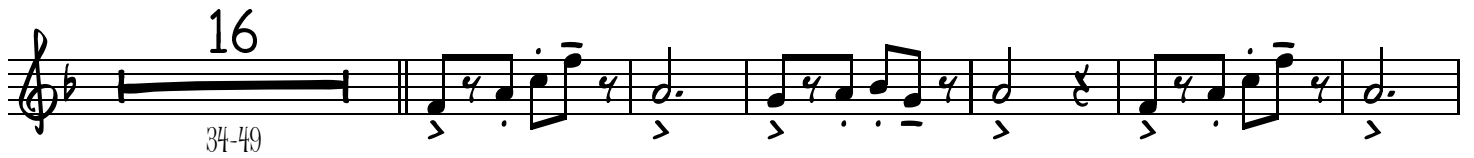
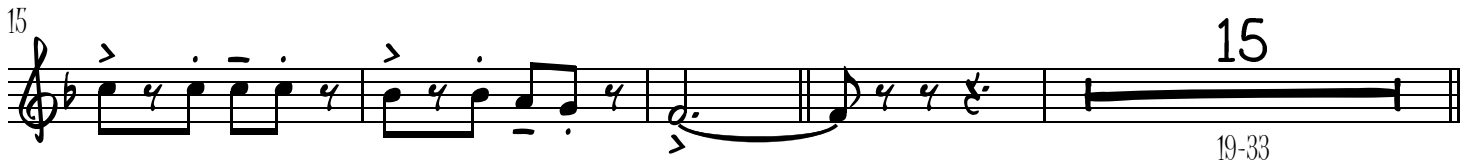

106

112

118

146

152

158

164

184

191

197

-Son De Michoacán-

(Son Del Apache, Toro Mulato, El Corpus, La Carcajada)

Reginaldo Vicente Díaz
Regmusic98@hotmail.com
Regtomp98@hotmail.com
Cel: 757 120 71 75 ó 757 112 20 72

Trompeta 2 Bb

Banda Bucanera:
"Puras Pá Levantar La Polvadera"

9

15

16

56

63

6

82

88

94

15

19-33

34-49

5

67-71

74-79

8

98-105

106

112

118

146

152

158

164

184

191

197

-Son De Michoacán-

(Son Del Apache, Toro Mulato, El Corpus, La Carcajada)

Reginaldo Vicente Díaz
Regmusic98@hotmail.com
Regtomp98@hotmail.com
Cel: 757 120 71 75 ó 757 112 20 72

Trompeta 3 Bb

Banda Bucanera.
"Puras Pá Levantar La Polvadera"

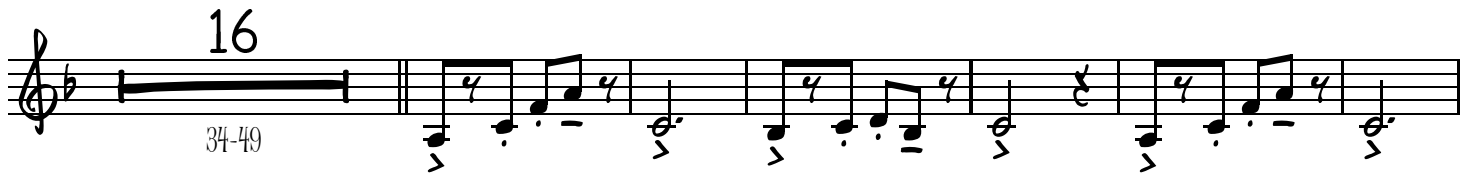

106

112

118

8 8 7

122-129 130-137 138-144

146

152

Carcajada... Carcajada... Carcajada...

158

164

8 7

168-175 176-182

184

Carcajada... Carcajada... Carcajada... Carcajada...

191

197

-Son De Michoacán-

(Son Del Apache, Toro Mulato, El Corpus, La Carcajada)

Banda Bucanera:

"Puras Pá Levantar La Polvadera"

Reginaldo Vicente Díaz

Regmusic98@hotmail.com

Regtomp98@hotmail.com

Cel: 757 120 71 75 ó 757 112 20 72

Tabla Bb

74

82

89

96

101

106

114

122

128

135

142

146

Carcajada...

152

Carcajada... Carcajada... Carcajada...

158

164

168

175

182

Carcajada... Carcajada... Carcajada...

189

Carcajada...

196

-Son De Michoacán-

(Son Del Apache, Toro Malato, El Corpus, La Carcajada)

.Banda Bucanera.

"Paras Pá Levantar La Polvadera"

Reginaldo Vicente Díaz

Regmusic98@hotmail.com

Regtomp98@hotmail.com

Gel: 757 120 71 75 ó 757 112 20 72

Saxores 1 & 2 Eb

9

14

18

23

29

34

40

45

50

Venta de Partituras Tlapa de Comonfort, Guerrero., A 14 de Junio de 2017.

56

62

72

81

88

96

101

106

113

120

125

130

138

145

150

_ Carcajada... Carcajada... Carcajada... Carcajada...

158

166

174

181

 Carcajada... Carcajada... Carcajada...

190

Carcajada...

4

196
