

CLAR 1<sup>o</sup>

"EL YURIENSE"

SON

MARTÍN

214616620390

CLAR.  
2º

"EL YURIENSE"

SON

♩: # 6/8  $\frac{\%}{\circ}$  40 "A" ||

MARTIN 014616620390

CLAR.  
3º

" EL YURIENSE "

SON

MARTÍN 014616620390

TROMB.  
1<sup>o</sup>

SON

"EL YURI RENSE"

MARTÍN 014616620390

1/2013  
20

SÓN

# "EL YURIENSE"

MARTÍN 014616620390

120MB  
30

506

# "EL YURIENSE"

MARTÍN 014616620390

*f* / *mp*  $\frac{1}{2}$   
"EL YURIENSE"  
SON

$\frac{6}{8}$  40

MARIN

014616620390

Blank musical staff.

*mp.* 2<sup>a</sup> "EL YURIENSE" SON

$\text{B} \# \frac{6}{8}$  40

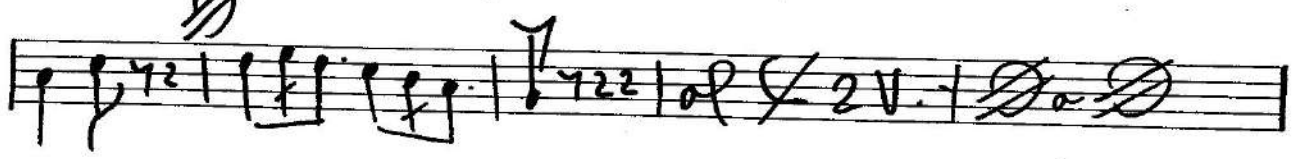
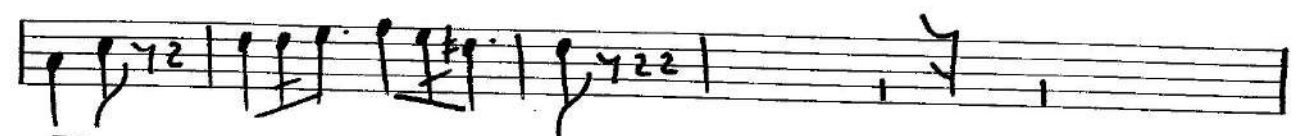

MARTÍN

014616620390

TROMP.  
3<sup>e</sup>

"EL YURIENSE"

SON

6/8  $\frac{6}{8}$  40

MARTIN

014616620390

Altos

Solo

"EL YURIRENSE"

MARTIN

014616620390

TUBA

SOP

"EL YURIENSE"

MARTÍN

014616620390