

# SON TUS OJOS

Clarinete en Sib 1ro

BANDA VIENTOS DEL SUR

TRANSCRICION EDWIN PEREZ/W/9512110420

♩ = 135

17

23

To Coda

32

2

43

53

2

2

64

9

2

D.C. al Coda

5

85

A

9

101

# SON TUS OJOS

Clarinete en Sib 3ro

BANDA VIENTOS DEL SUR

TRANSCRICION EDWIN PEREZ/W/9512110420

♩ = 135

17

23

To Coda

32

2

43

53

2

2

64

9

2

5

D.C. al Coda

85

A

9

101

# SON TUS OJOS

Trompeta en Sib 1ra

BANDA VIENTOS DEL SUR

TRANSCRICION EDWIN PEREZ/W/9512110420

♩ = 135  
9

16

23 To Coda

32 19

56 D.C. al Coda A 28

90

97

104

# SON TUS OJOS

Trompeta en Sib 2da

BANDA VIENTOS DEL SUR

TRANSCRICION EDWIN PEREZ/W/9512110420

♩ = 135

9

16

24 **To Coda**

33

19

28

**D.C. al Coda**

84 **A**

91

99

105

# SON TUS OJOS

Trompeta en Sib 3ra

BANDA VIENTOS DEL SUR

TRANSCRICION EDWIN PEREZ/W/9512110420

♩ = 135  
9

16

24 **To Coda**

33 19 28

**D.C. al Coda**

84 **A**

91

99

105

# SON TUS OJOS

Trombón II

BANDA VIENTOS DEL SUR

TRANSCRICION EDWIN PEREZ/W/9512110420

♩ = 135

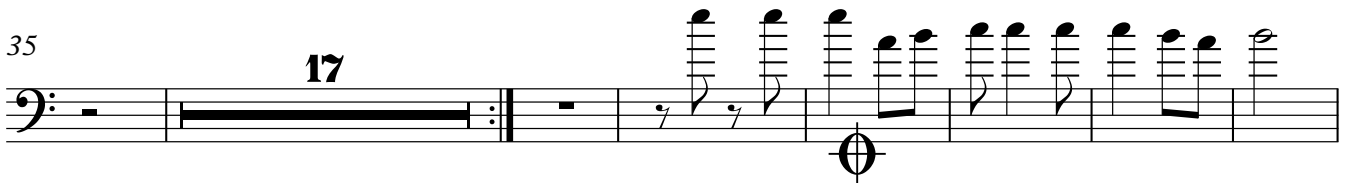
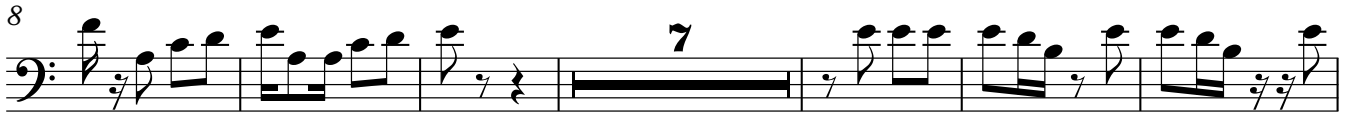

# SON TUS OJOS

Trombón III

BANDA VIENTOS DEL SUR

TRANSCRICION EDWIN PEREZ/W/9512110420

♩ = 135

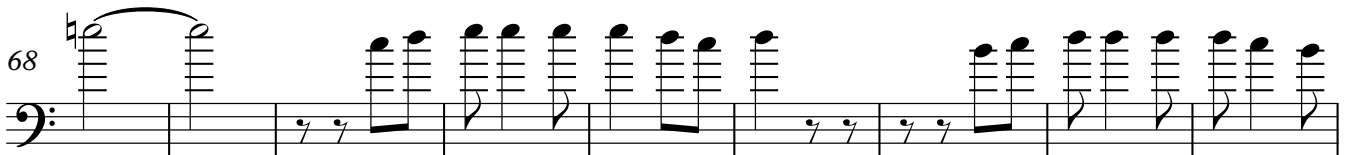
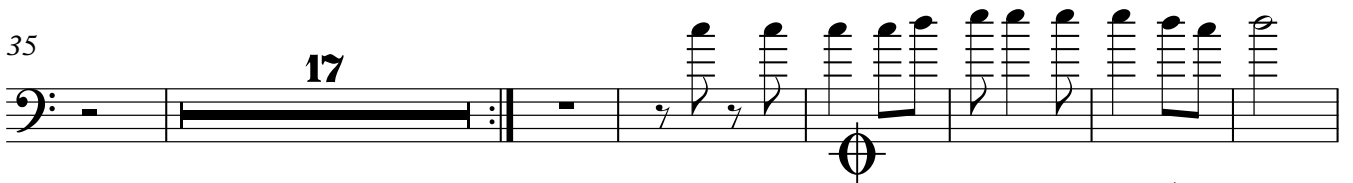
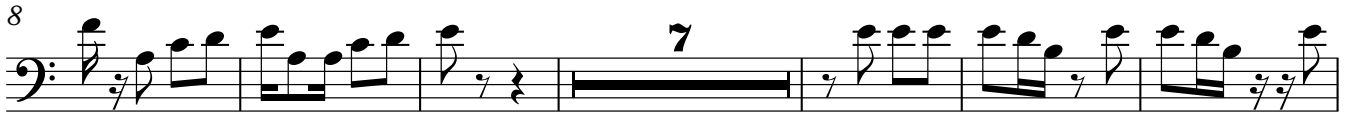

# SON TUS OJOS

Tuba

BANDA VIENTOS DEL SUR

TRANSCRICION EDWIN PEREZ/W/9512110420

♩ = 135  
2

11

18

To Coda  
25

34

43

48

Tuba

54

64

74

D.C. al Coda

84

A

4

95

103

# SON TUS OJOS

Armonia Mib

BANDA VIENTOS DEL SUR

TRANSCRICION EDWIN PEREZ/W/9512110420

$\text{♩} = 135$  **To Coda**  
**25**

32

40 **12** **2**  $\text{⊖}$  **28** **D.C. al Coda**

85 **A** **25**