

Sad for Ojos =
By-Kyng's

B. Yarlense

1st Clarinet

(LATER)

Sonatas Op. 50

B. Varense

2^o Clarinet

B♭-Klarinett

(L'ETRO)

SON TWO DROS

B. Yonemose

3er Clarinet

By King's

(LETTER)

Sonatas Opus =

B. Gorenense

for Trombon

By King's

= Son tus Ojos =

B. Quiroz

2^a Trombón

Den tus Qios

B. Yuffrense

3er Trambon

B4-Kyng's

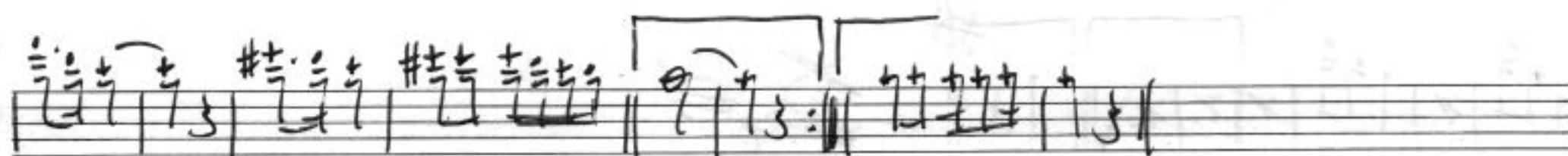
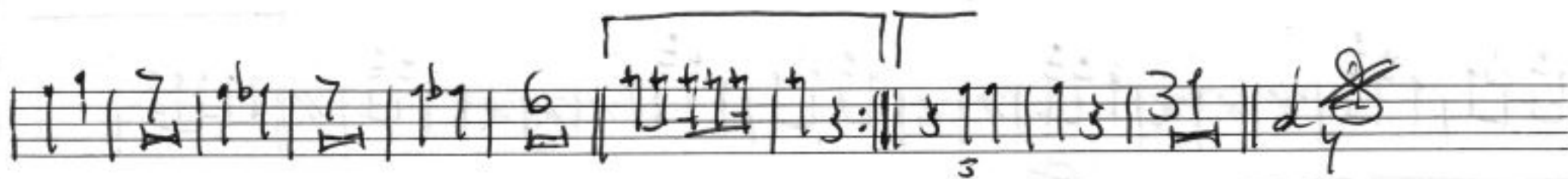
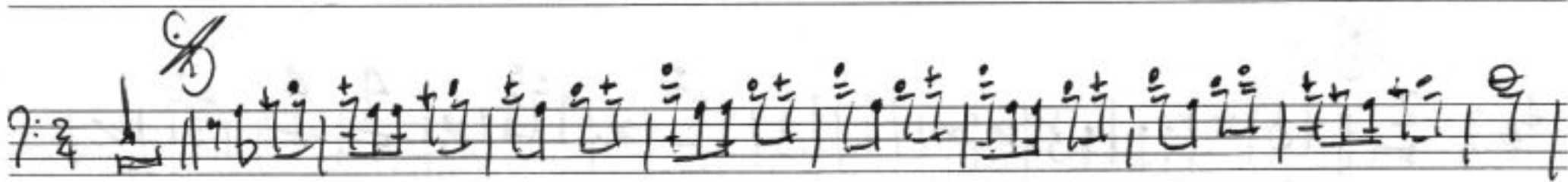

— Sea two Notes =

B. Yurtense

Trumpet

By Knap's

- Son tus Ojos -

B. Guerrero

2^a Trompeta

By-King's

= Son tus Ojos =

B. Yontrance

3^e Trompete

B4-King's

= Son tus Ojos =

B. Yuricense

Tuba Bb

