

1er clarinete

SOY BORRACHO

VICTOR M CAMACHO

2do clarinete

SOY BORRACHO

VICTOR M CAMACHO

3/4

D G A<sup>7</sup>

D G D

D A<sup>7</sup>

D

AL YDE

D G A<sup>7</sup> D

3er clarinete

SOY BORRACHO

VICTOR M CAMACHO

3/4

D G A<sup>7</sup>

D G D

D A<sup>7</sup>

D

AL YDE A

D G A<sup>7</sup> D

1er trombon

SOY BORRACHO NO PERDIDO

VICTOR M CAMACHO

3/4

C F G

6 3

G<sup>7</sup> C

AL  $\text{S}$ YDE  $\oplus$ A  $\oplus$

5

C F

C

2do trombon

SOY BORRACHO NO PERDIDO

VICTOR M CAMACHO

♩

C F G

6 3

G<sup>7</sup> C

AL SYDE A A

C F

C

3ero trombon

SOY BORRACHO NO PERDIDO

VICTOR M CAMACHO

§

C F G

6 7 3

G<sup>7</sup> C

AL § YDE ⊕ A ⊕

5

C F

C

1era trompeta

SOY BORRACHO NO PERDIDO

VICTOR M CAMACHO

2da trompeta

SOY BORRACHO NO PERDIDO

VICTOR M CAMACHO

3era trompeta

SOY BORRACHO NO PERDIDO

VICTOR M CAMACHO

The score includes the following elements:

TUBA

SOY BORRACHO NO PERDIDO

VICTOR M CAMACHO

§

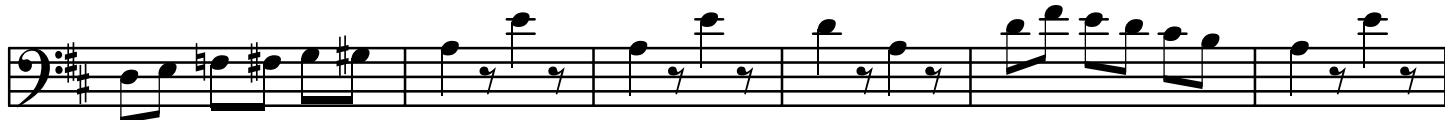
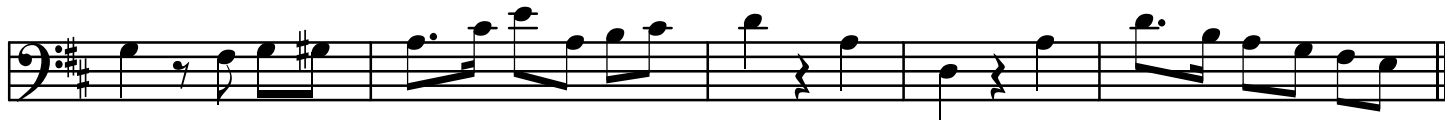

⊕

AL § YDE ⊕ A ⊕

⊕

