

** TE CAMBIO EL DOMICILIO **

Banda Carnaval

2015

Guillermo Alberto S. M.
memosm4321@hotmail.com
cel: 469 102 77 14

♩ = 220

1-10

16

21-28

31

33-42

47

48-53

58

59-65

70

71-87

91-94

To CODA

96-110

115

D.S. AL CODA

122

124-125

128

** TE CAMBIO EL DOMICILIO **

Banda Carnaval

2015

Guillermo Alberto S. M.
memosm4321@hotmail.com
cel: 469 102 77 14

♩ = 220

10

1-10

16

8

21-28

31

10

33-42

47

6

48-53

3 3 3

58

7

59-65

3 3

70

17

71-87

4

To CODA

91-94

15

96-110

115

D.S. AL CODA

122

2

124-125

3 3 3

128

Clarinete 3er en Sib

** TE CAMBIO EL DOMICILIO **

Banda Carnaval

2015

Guillermo Alberto S. M.
memosm4321@hotmail.com
cel: 469 102 77 14

$\text{♩} = 220$
10
1-10

16
8
21-28

31
10
33-42

47
3
6
48-53
3 3 3

58
7
59-65
3 3

70
17
71-87
4
91-94
TØ CODA

15
96-110

115
D.S. AL CODA

122
3
2
124-125

128

** TE CAMBIO EL DOMICILIO **

Banda Carnaval

2015

Guillermo Alberto S. M.

memosm4321@hotmail.com

cel. 469 102 77 14

♩ = 220

126

A single staff of music in treble clef, starting with a key signature of one flat (B-flat). The staff contains 12 measures of music. The notes are: Measure 1: quarter rest, quarter note G4, quarter note A4; Measure 2: quarter note B4, quarter note C5, quarter note B4; Measure 3: quarter note A4, quarter note G4, quarter note F4; Measure 4: quarter note E4, quarter note D4, quarter note C4; Measure 5: quarter note B3, quarter note A3, quarter note G3; Measure 6: quarter note F3, quarter note E3, quarter note D3; Measure 7: quarter note C3, quarter note B2, quarter note A2; Measure 8: quarter note G2, quarter note F2, quarter note E2; Measure 9: quarter note D2, quarter note C2, quarter note B1; Measure 10: quarter note A1, quarter note G1, quarter note F1; Measure 11: quarter note E1, quarter note D1, quarter note C1; Measure 12: quarter note B0, quarter note A0, quarter note G0. The piece ends with a double bar line.

** TE CAMBIO EL DOMICILIO **

Banda Carnaval

2015

Guillermo Alberto S. M.
memosm4321@hotmail.com
cel: 469 102 77 44

♩ = 220

6
1-6

4
12 13-16 21-23

27
25 29-55

3 10
58 59-61 65-74

10
76 81-90

TO CODA

11
92 96-106

4
109 113-116

D.S. AL CODA

3
119 123-125

127

** TE CAMBIO EL DOMICILIO **

Banda Carnaval

2015

Guillermo Alberto S. M.
memosm4321@hotmail.com
cel. 469 102 77 14

♩ = 220

To CODA

D.S. AL CODA

126

A single staff of music in treble clef, key signature of one flat (B-flat), and 4/4 time signature. The notation consists of eight measures. The first measure contains a whole rest. The second measure contains a quarter note G4, a quarter note A4, and a quarter note B4. The third measure contains a quarter note C5, a quarter note B4, and a quarter note A4. The fourth measure contains a quarter note G4, a quarter note F4, and a quarter note E4. The fifth measure contains a quarter note D4, a quarter note C4, and a quarter note B3. The sixth measure contains a quarter note A3, a quarter note G3, and a quarter note F3. The seventh measure contains a quarter note E3, a quarter note D3, and a quarter note C3. The eighth measure contains a quarter note B2, a quarter note A2, and a quarter note G2. The piece ends with a double bar line.

Trombón ter en Do

** TE CAMBIO EL DOMICILIO **

Banda Carnaval

2015

Guillermo Alberto S. M.
memasm4321@hotmail.com
cel: 469 102 77 14

♩ = 220

6
1-6

4
13-16

3
21-23

25
29-55

58

10
65-74

10
81-90

11
96-106

111
113-116

122
123-125

128

To CODA

D.S. AL CODA

Trombón 2do en Do

** TE CAMBIO EL DOMICILIO **

Banda Carnaval

2015

Guillermo Alberto S. M.

memosm4321@hotmail.com

cel: 469 102 77 14

♩ = 220

6
1-6 3

12 4 3
13-16 21-23

25 27
29-55

58 3 10
59-61 65-74

76 10
81-90

To CODA

92 3 11
96-106

109 4
113-116

D.S. AL CODA

119 3
123-125

127

** TE CAMBIO EL DOMICILIO **

Trompeta tra en Sib

Banda Carnaval

2015

Guillermo Alberto S. M.

memosm4321@hotmail.com

cel: 469 102 77 44

♩ = 220

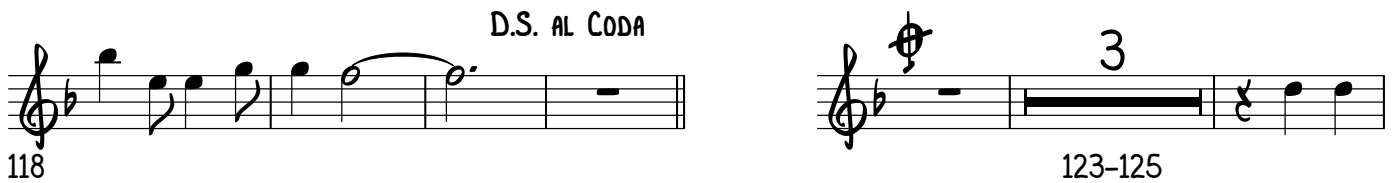
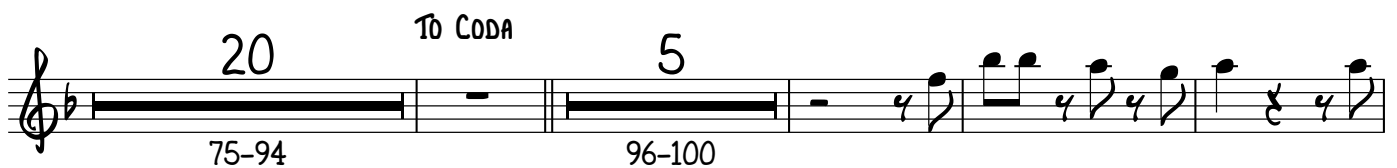
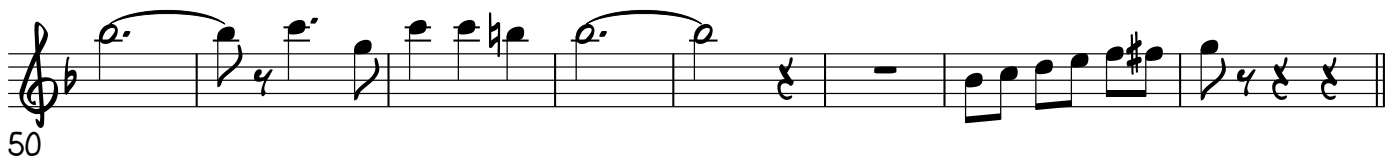

Trompeta 2da en Sib

** TE CAMBIO EL DOMICILIO **

Banda Carnaval

2015

Guillermo Alberto S. M.

memosm4321@hotmail.com

cel: 469 102 77 14

♩ = 220

Trompeta 3ra en Sib

** TE CAMBIO EL DOMICILIO **

Banda Carnaval

2015

Guillermo Alberto S. M.
memosm4321@hotmail.com
cel. 469 102 77 14

♩ = 220

2

126

The piece concludes with a double bar line at the end of the eighth measure.

** TE CAMBIO EL DOMICILIO **

Saxores en Mib

Banda Carnaval

2015

Guillermo Alberto S. M.

memosm4321@hotmail.com

cel: 469 102 77 14

♩ = 220

2

1-2

10

18

3 3 3 3

25

3 3

32

3

40

3

47

55

62

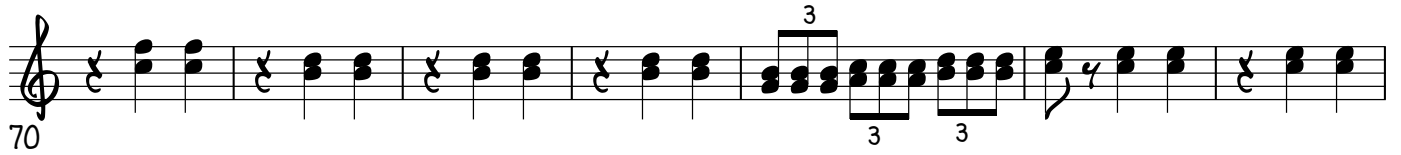
70 

77 

85 

TO CODA

93 

101 

109 

D.S. AL CODA

116 

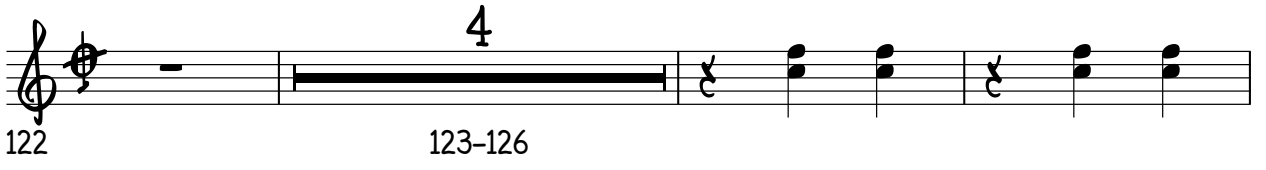
122  123-126

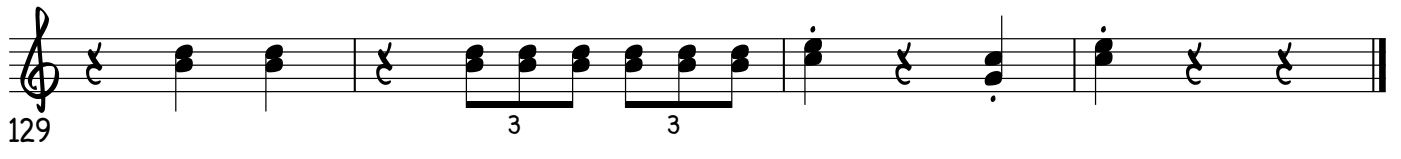
129 

Tuba en Sib

** TE CAMBIO EL DOMICILIO **

Banda Carnaval

2015

Guillermo Alberto S. M.

memosm4321@hotmail.com

cel. 469 102 77 14

♩ = 220

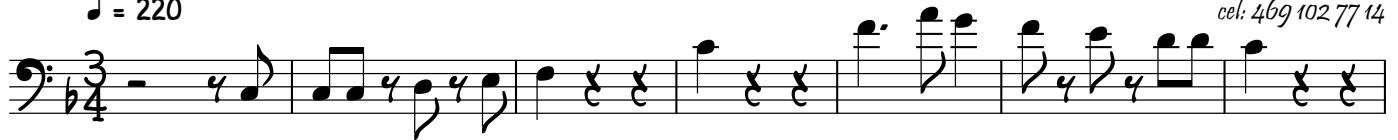

To CODA

D.S. AL CODA

