

TUBA

"TE EXTRAÑO MUCHO"

MARTÍN

TROMB.  
3<sup>o</sup>

"TE EXTRAÑO MUCHO"

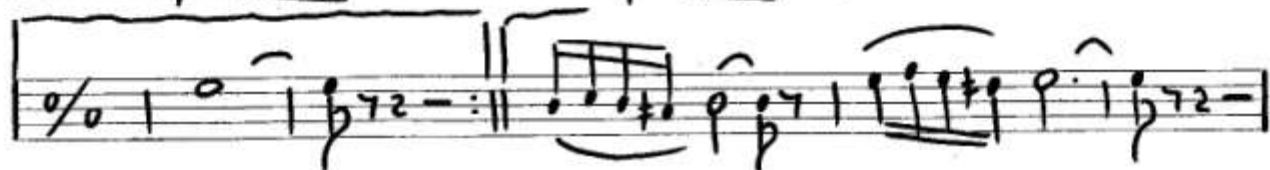
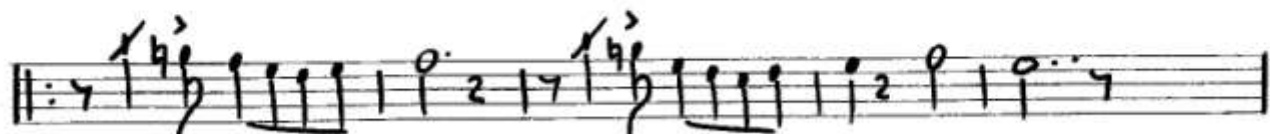
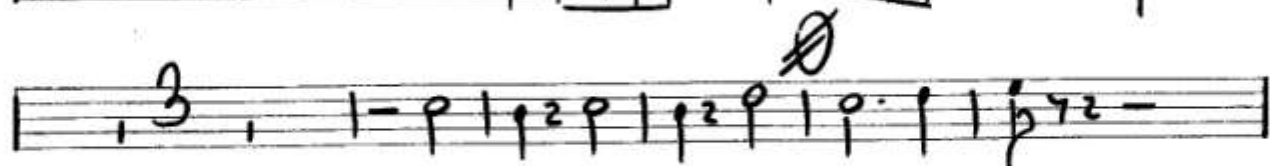
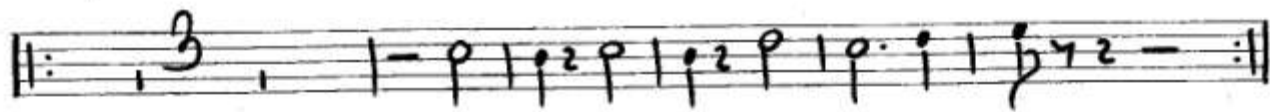

Ala A + ~~o~~ ~~o~~

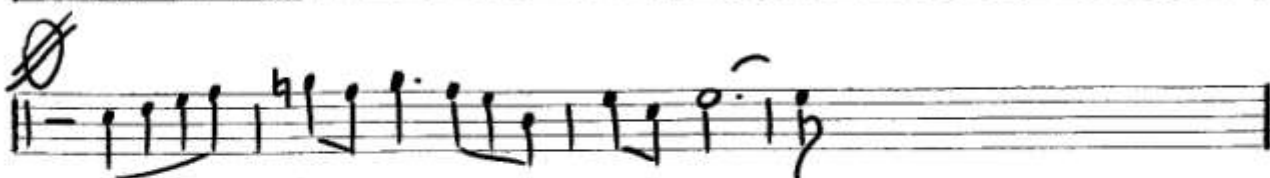

MARTIN

Tromb. 2º

"TE EXTRAÑO MUCHO"

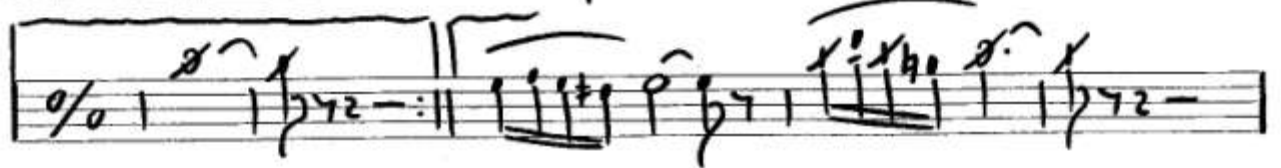
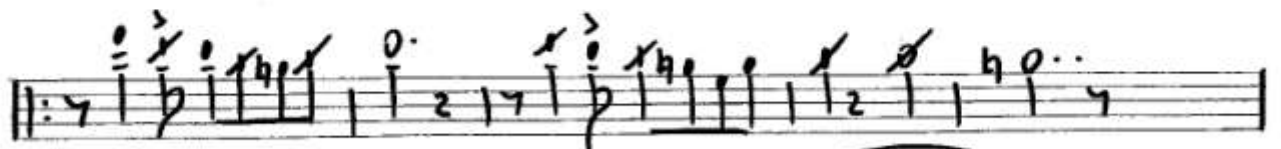
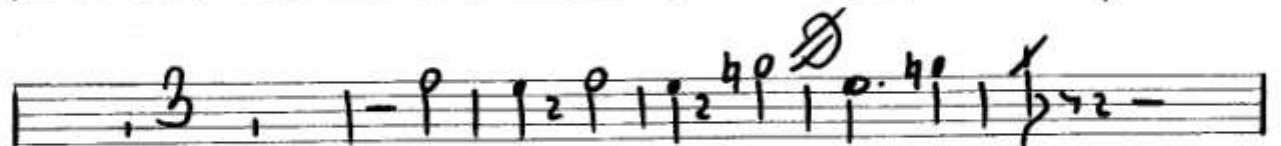
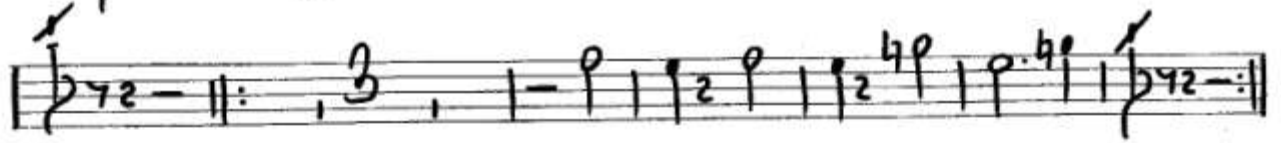
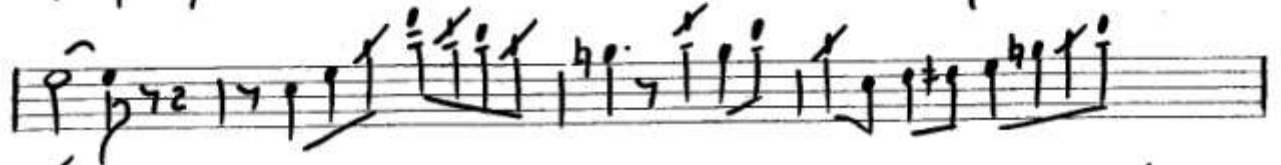
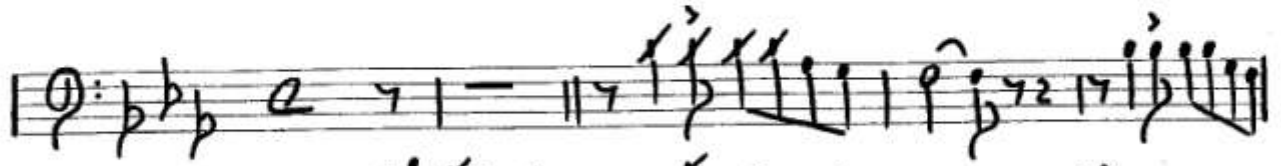

Ala A + Da

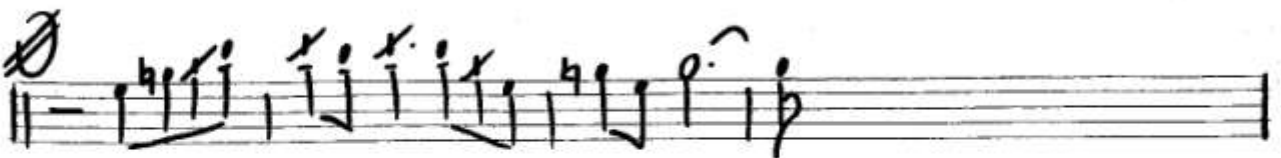

MARTÍN

TROMB.

"TE EXTRAÑO MUCHO"

"A"

MARTIN

Tromp.  
3<sup>a</sup>

"TE EXTRAÑO MUCHO"

MARTÍN

Tromp. 2ª

"TE EXTRAÑO MUCHO"

MARTÍN

LA ARROLLADORA

TROMPA 12

"TE EXTRAÑO MUCHO"

MARTÍN

CLAR.  
3<sup>o</sup>

"TE EXTRAÑO MUCHO"

MARTÍN

CLAR.  
2º

"TE EXTRAÑO MUCHO"

MARTÍN

LA ARROLLADORA

CLAR. 1º

"TE EXTRAÑO MUCHO"

MARIN  
CAMPA

Alto

"TE EXTRAÑO MUCHO"

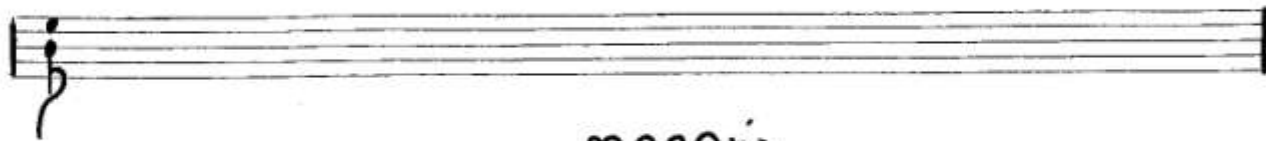
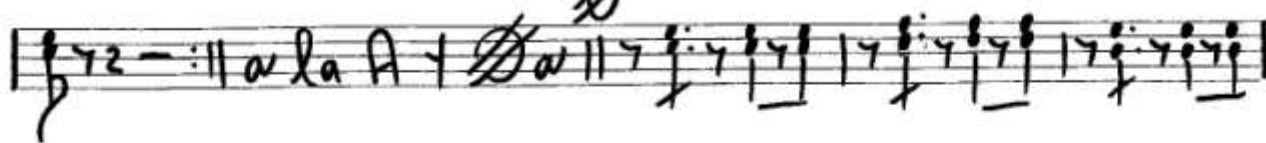
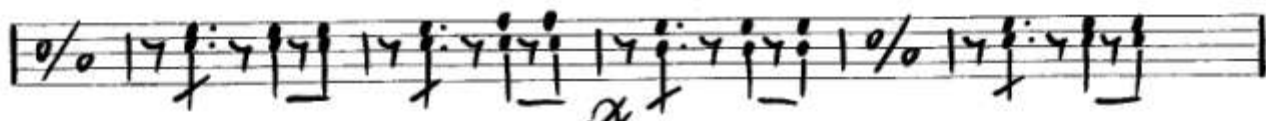
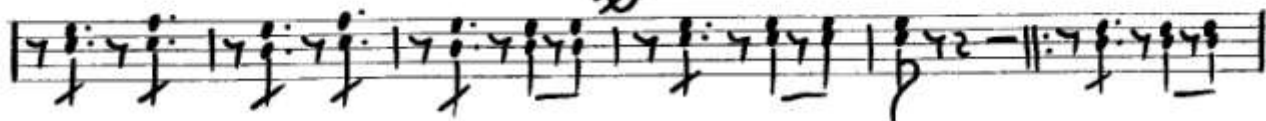
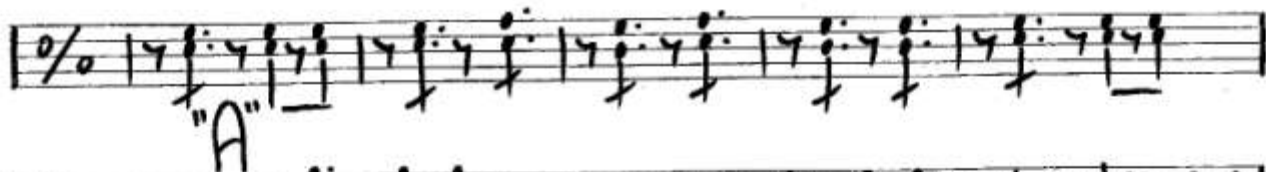
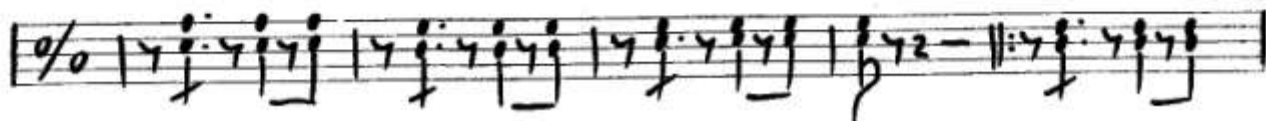

MARTIN

