

Te llegara mi olvodo (popurri)

Transcripción: Jimmy M. Pineda

Tel: (01593) 9150690

Armonias Eb

Ranchera
La Arrolladora

stacc.

8

Voz a capricho

14

19

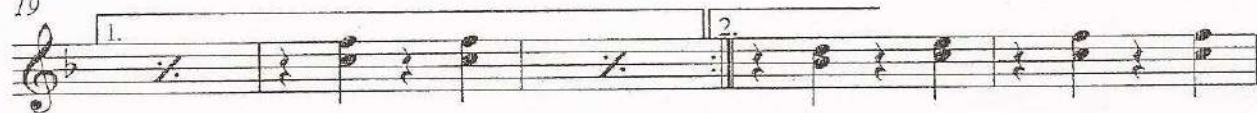

24

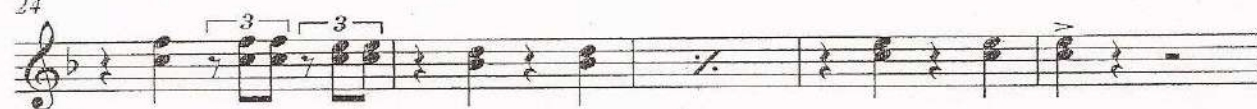

29

Voz a capricho

35

41

48

55

62

2 gotas de agua

146

A

153

160

166

173

180

187

El abandonado

194

202

Voz

211

220

69

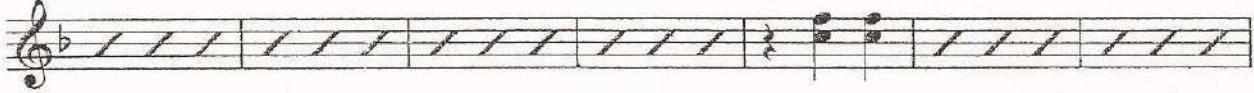

76

83

Voz

90

97

104

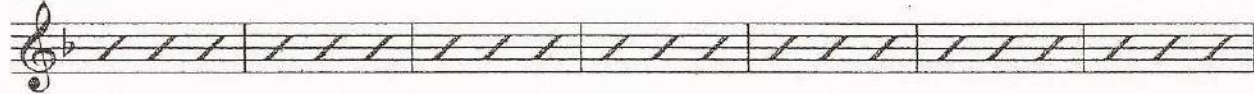

111

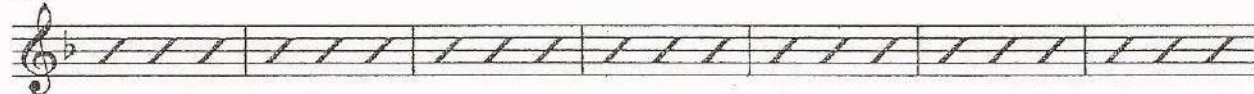

118

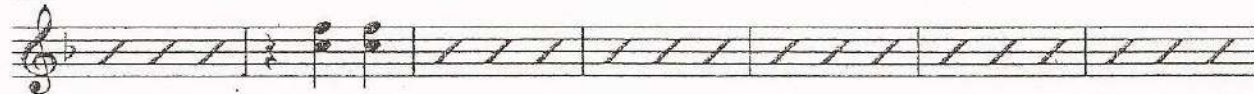

125

132

139

Te llegara mi olvodo (popuri)

Ranchera
La Arrolladora

Transcripción: Jimmy M. Pineda
Tel: (01593) 9150690

Clarinete 1

7 *Voz a capricho*

14 5 1. 3 2. 7 *Voz a capricho* 11

42 *2 gotas de agua* 50 16 14

84 3 3 3 *Voz* 47 20 **A**

163 2 2. 23 7 *El abandonado*

200 *Voz* 14

221 1. 2. 4

230 **B** 9 15

Te llegara mi olvodo (popurri)

Clarinete 2

Ranchera
La Arrolladora

Transcripci3n: Jimmy M. Pineda
Tel: (01593) 9150690

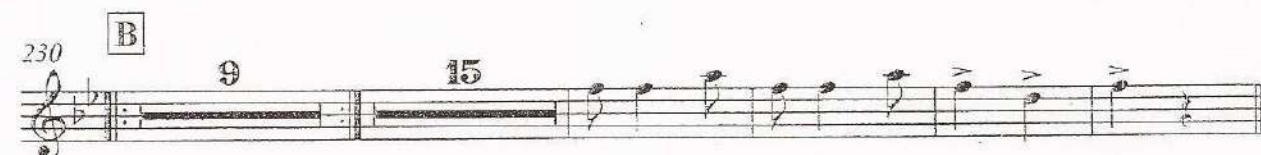
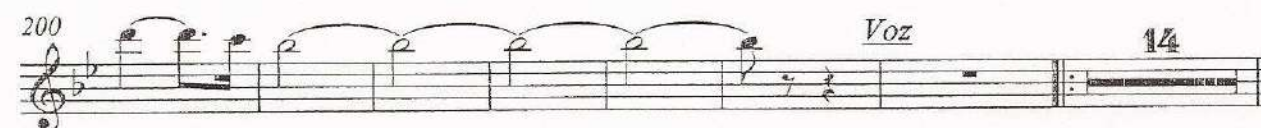
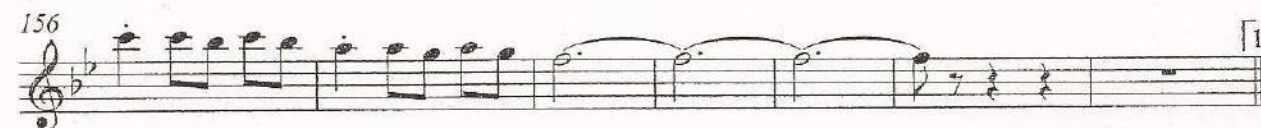
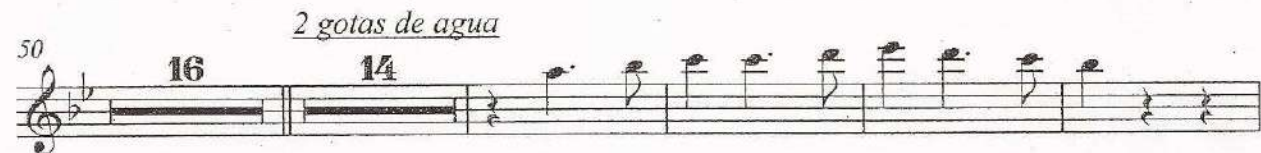
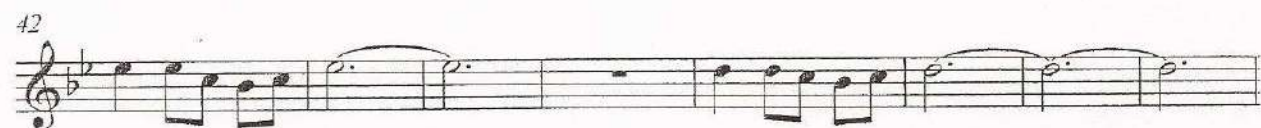
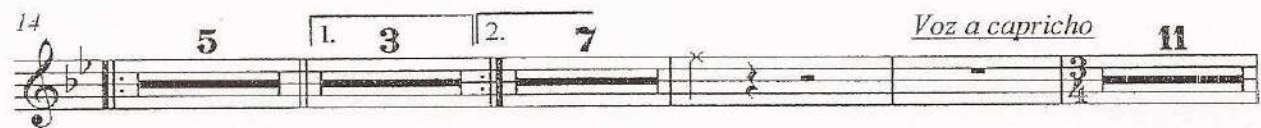
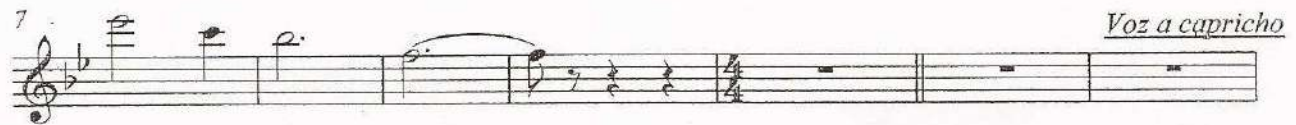
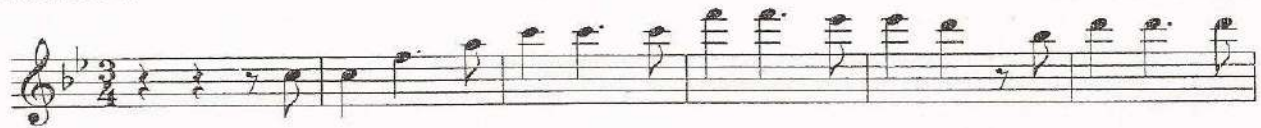

Te llegara mi olvodo (popurri)

Clarinete 3

Ranchera
La Arrolladora

Transcripción: Jimmy M. Pineda
Tel: (01593) 9150690

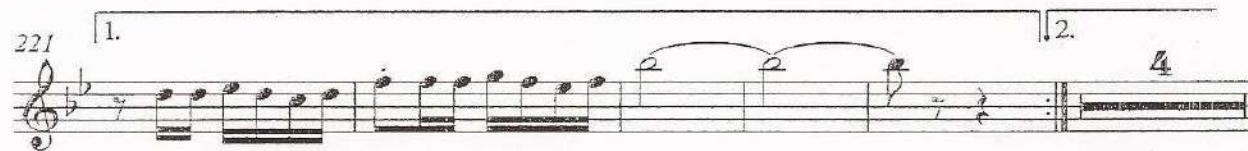
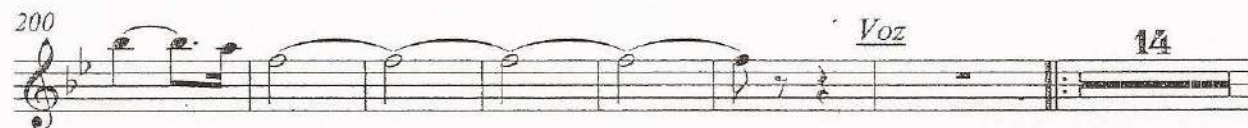
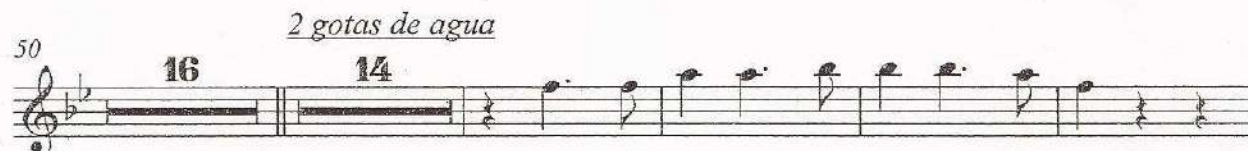
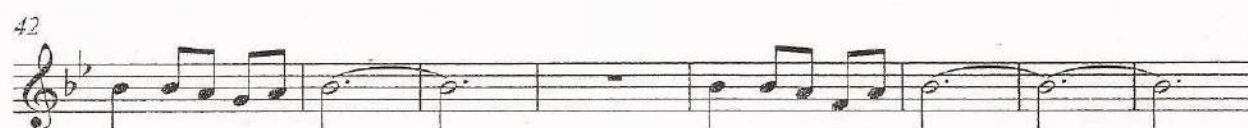
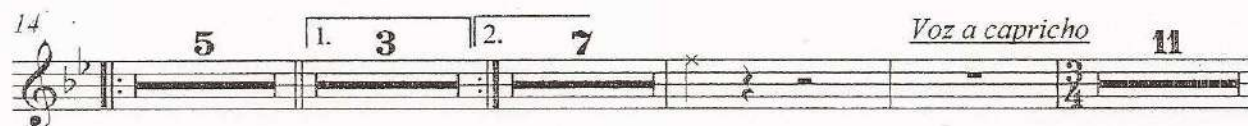

Te llegara mi olvodo (popurri)

Ranchera
La Arrolladora

Transcripció: Jimmy M. Pineda
Tel: (01593) 9150690

Trombón 1

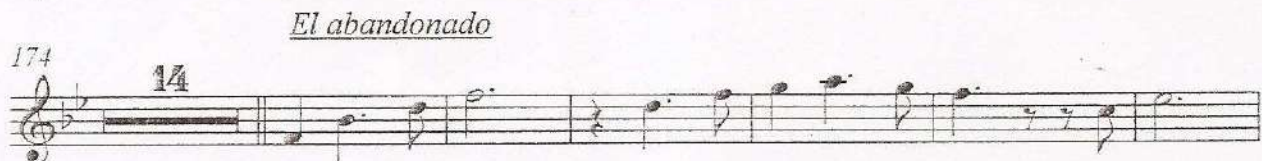
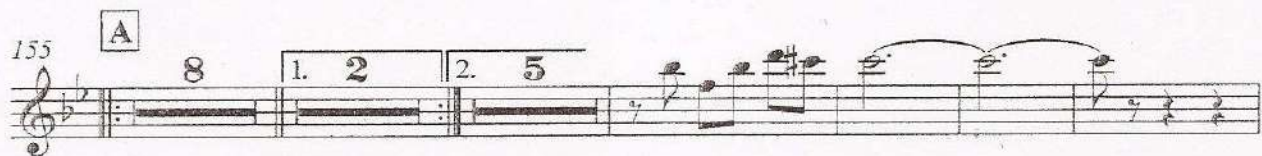
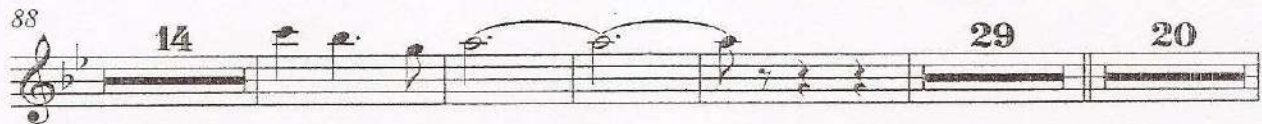
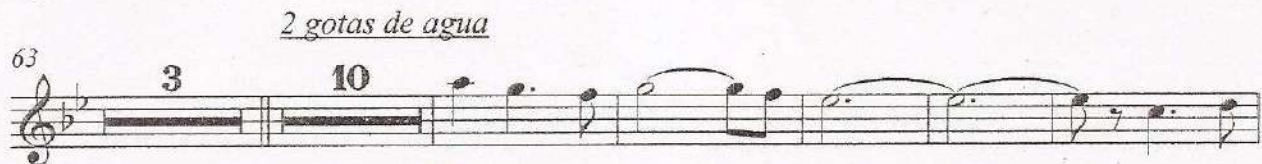
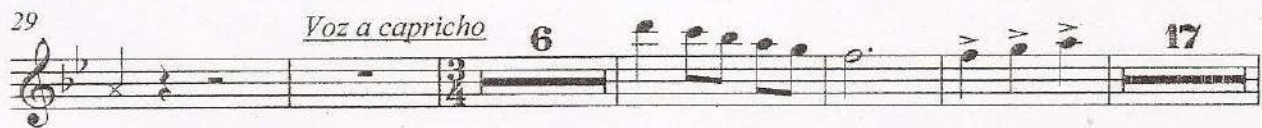
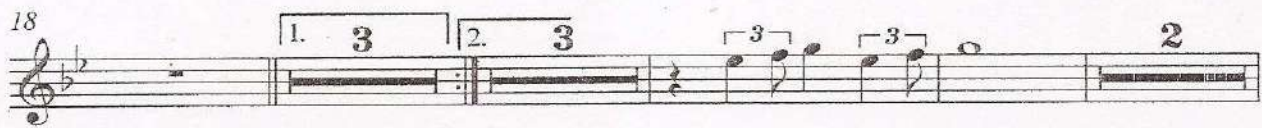
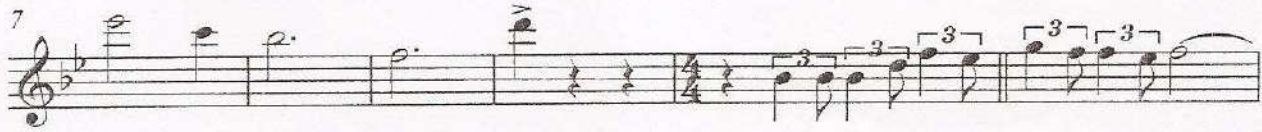

Te llegara mi olvido-Trombon I

194

202

Voz

214

245

250

Te llegara mi olvodo (popurri)

Ranchera
La Arrolladora

Transcripciòn: Jimmy M. Pineda
Tel: (01593) 9150690

Trombòn 2

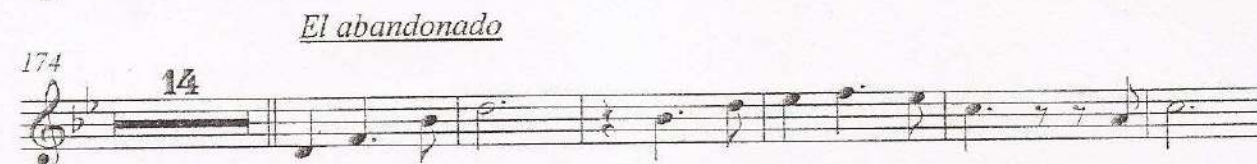
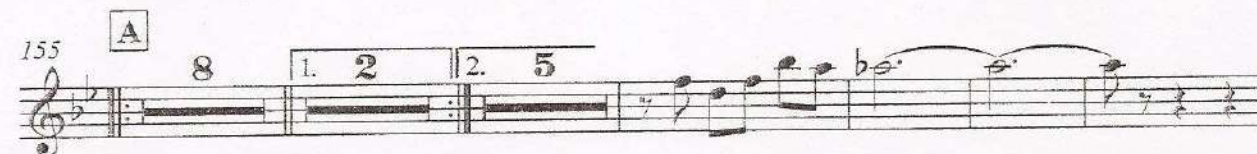
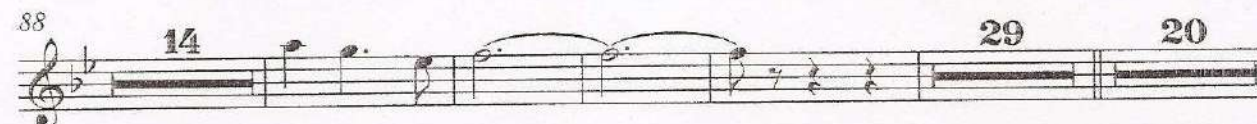
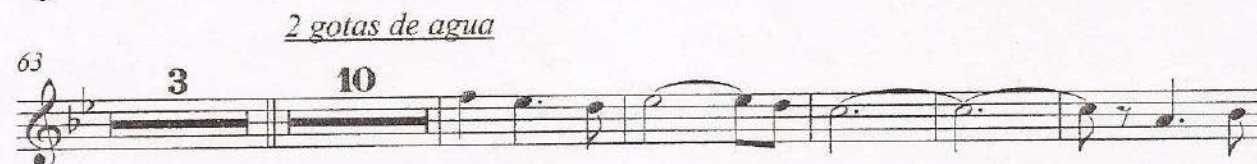
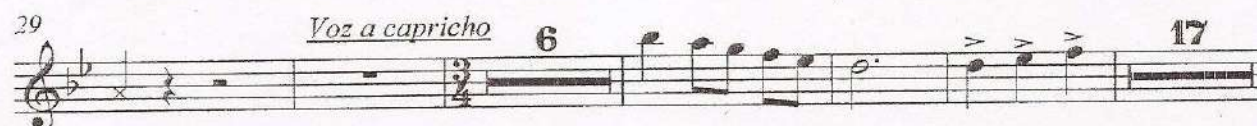
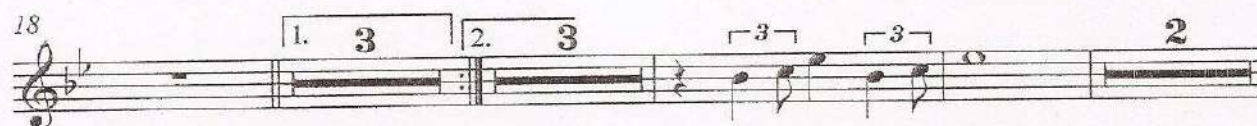
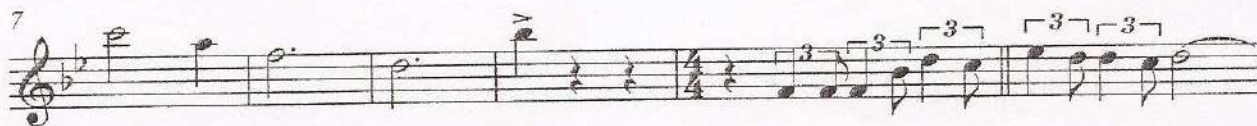

Te llegara mi olvodo (popurri)

Ranchera
La Arrolladora

Transcripci3n: Jimmy M. Pineda
Tel: (01593) 9150690

Tromb3n 3

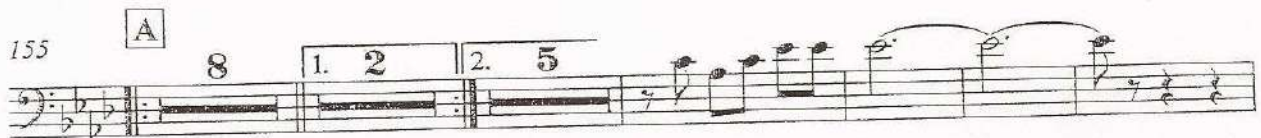
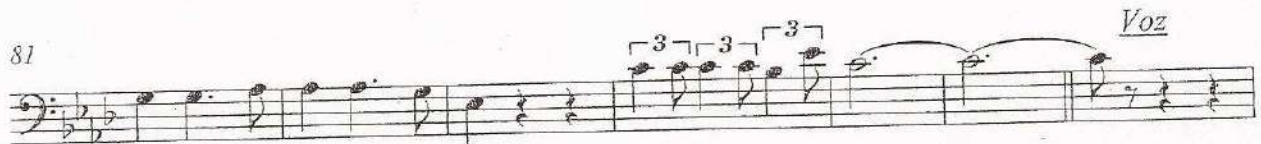
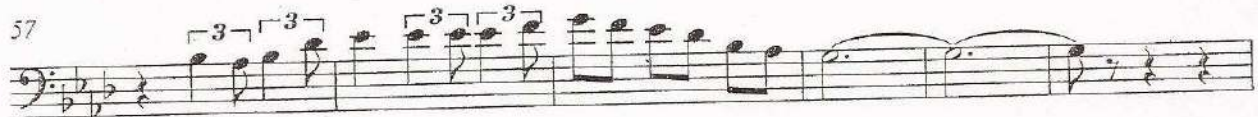
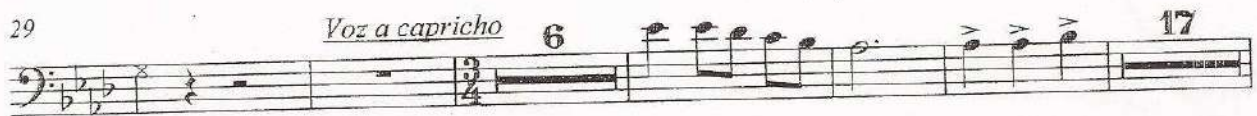
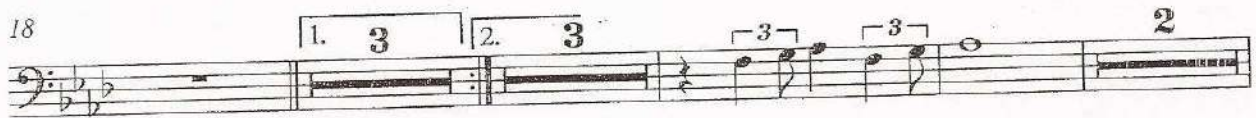
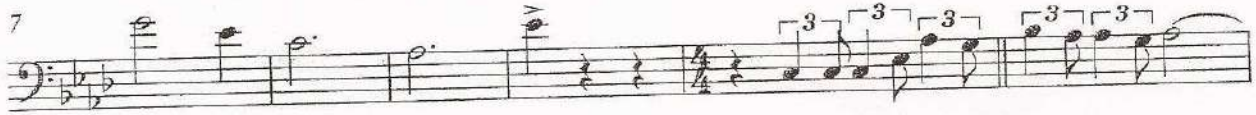

Te llegara mi olvido-Trombon 3

194

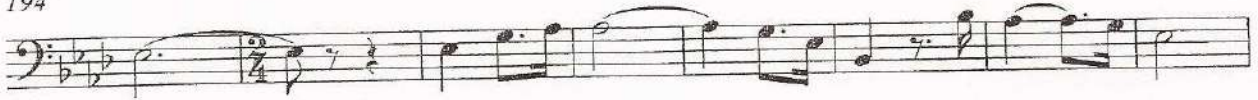

202

214

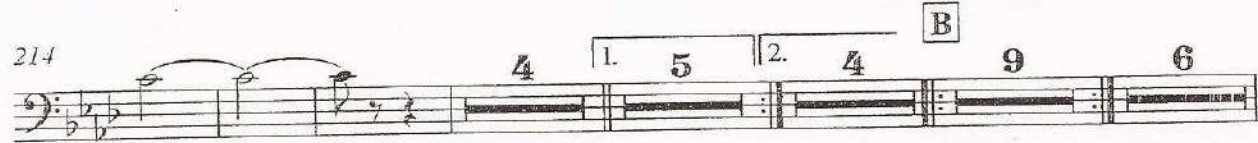

245

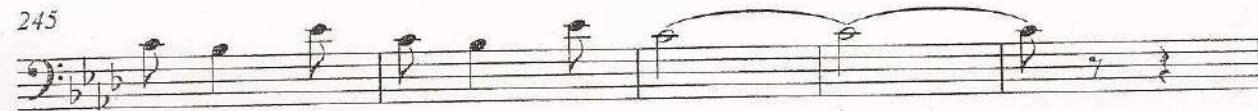

250

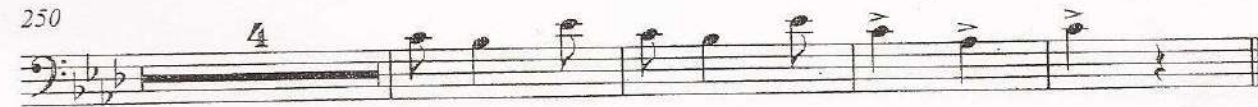

Te llegara mi olvodo (popurri)

Trompeta 1

Ranchera
La Arrolladora

Transcripci3n: Jimmy M. Pineda
Tel: (01593) 9150690

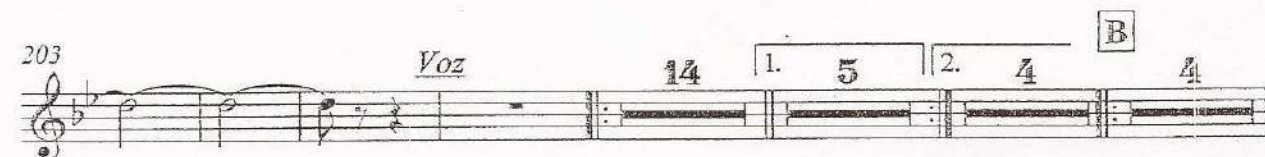
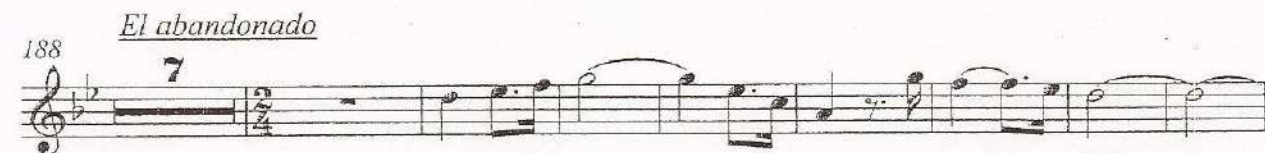
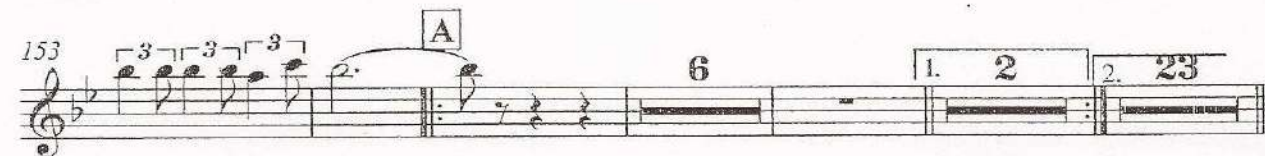
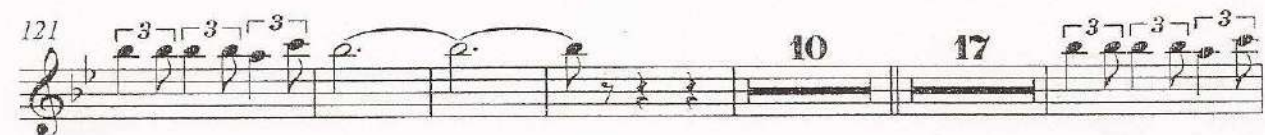
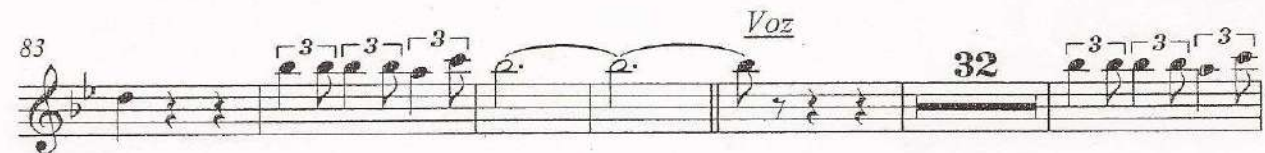
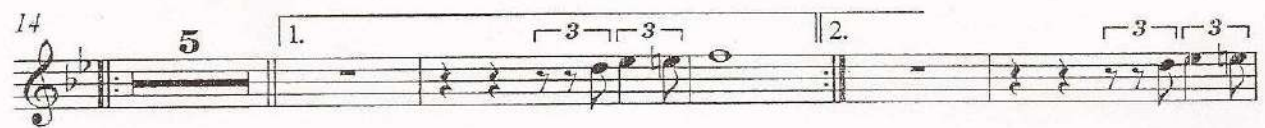
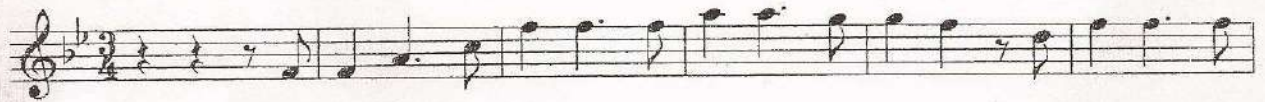

Te llegara mi olvodo (popurri)

Trompeta 2

Ranchera
La Arrolladora

Transcripción: Jimmy M. Pineda
Tel: (01593) 9150690

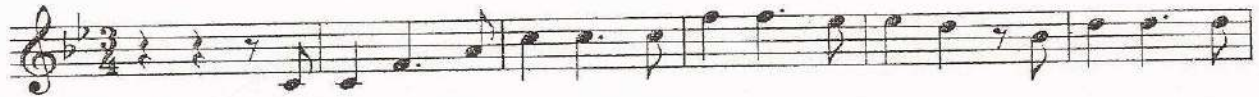

7

Voz a capricho

14

24

Voz a capricho

35

2 gotas de agua

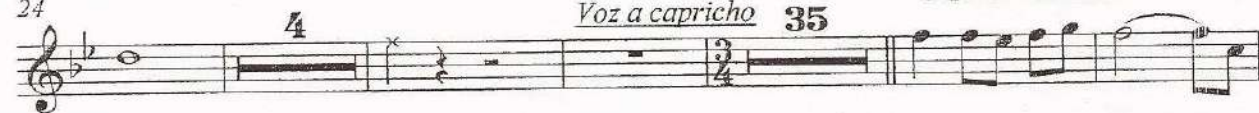

68

75

2

83

Voz

32

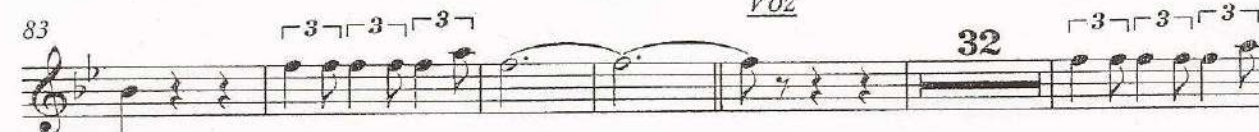

121

10

17

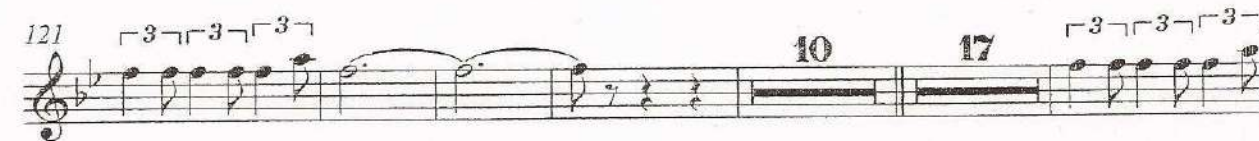

153

A

6

1. 2

2. 23

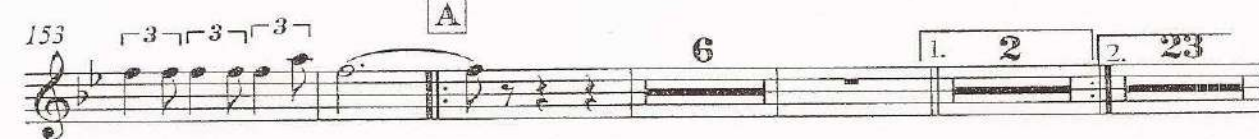

El abandonado

188

7

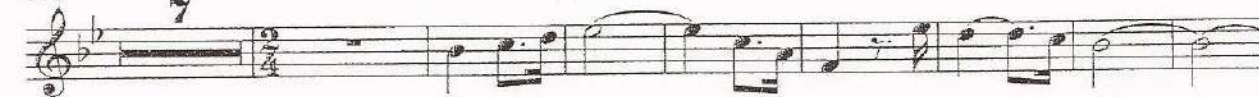

203

Voz

14

1. 5

2. 4

B

4

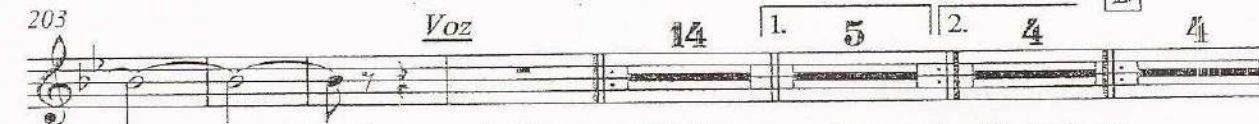

Te llegara mi olvido-trompeta 2

234

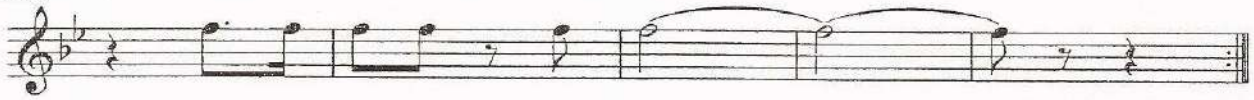

239

Te llegara mi olvodo (popurri)

Trompeta 3

Ranchera
La Arrolladora

Transcripciòn: Jimmy M. Pineda
Tel: (01593) 9150690

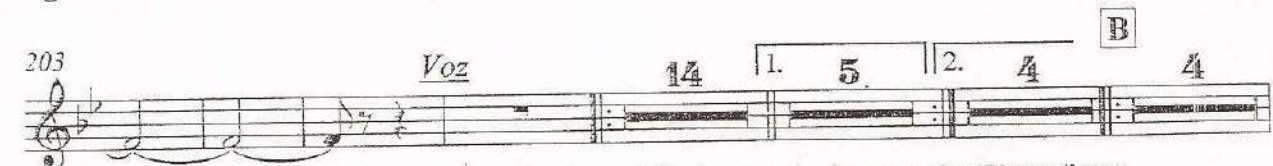
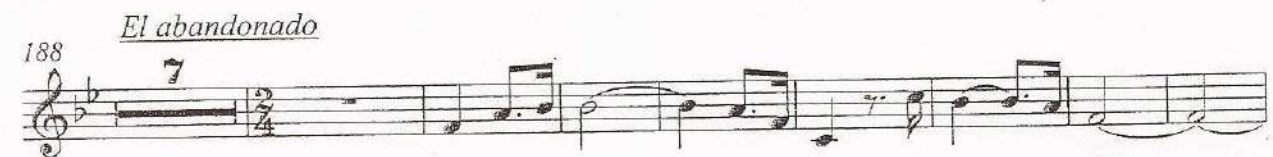
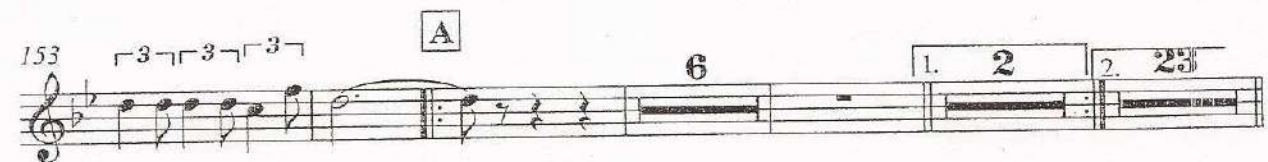
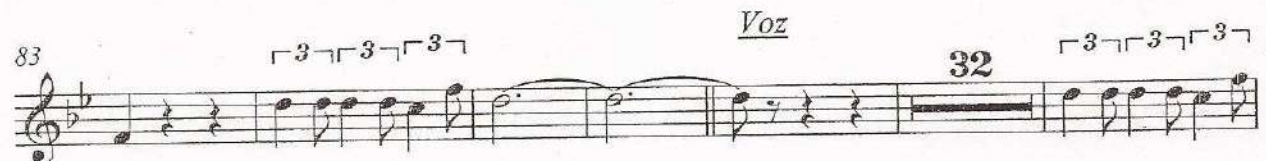
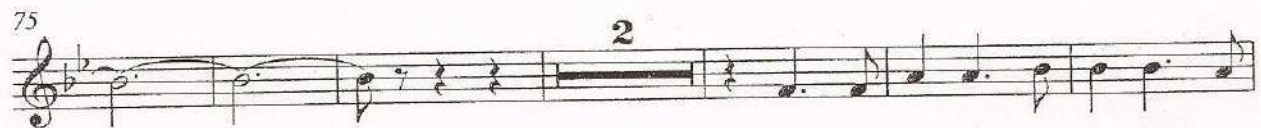

Te llegara mi olvodo (popurri)

Tuba Bb

Ranchera
La Arrolladora

Transcripciòn: Jimmy M. Pineda
Tel: (01593) 9150690

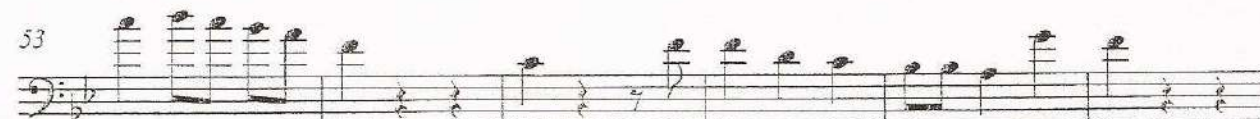
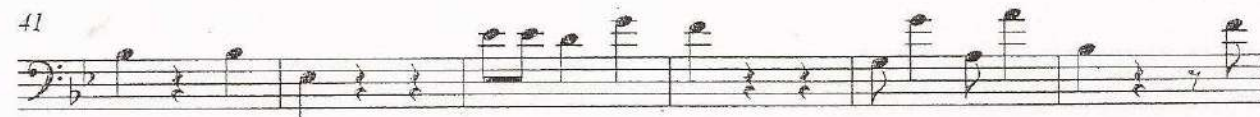
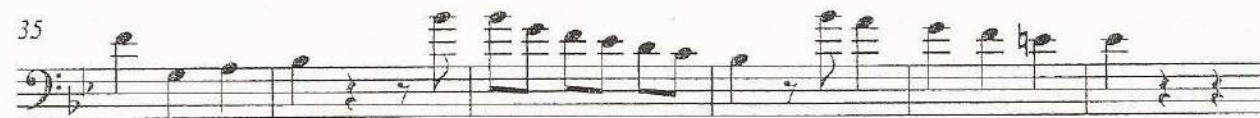
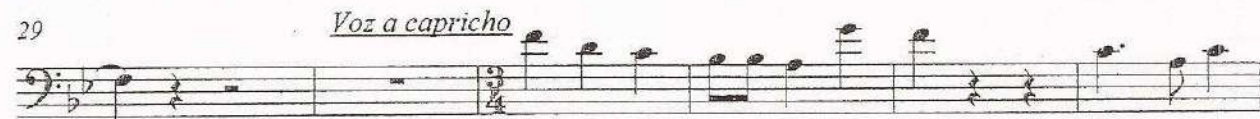
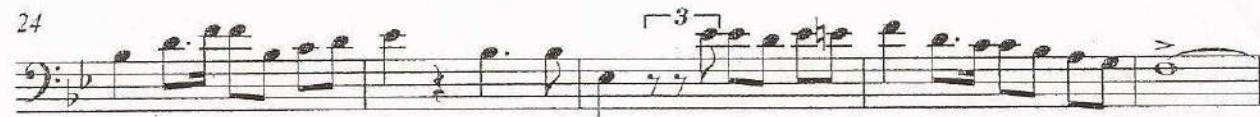
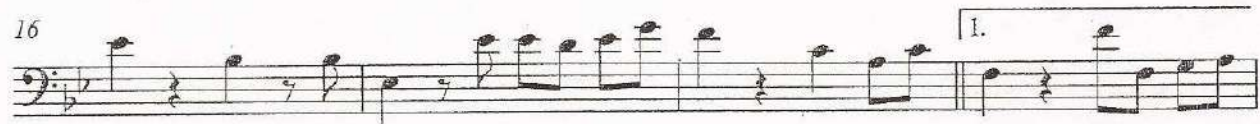
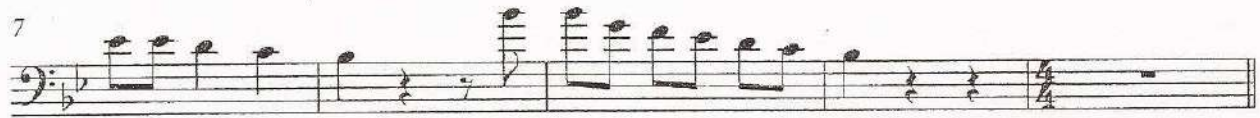

Te llegara mi olvido-tuba

126

132

138

144

150

156

162

168

175

181

187

El abandonado

Te llegara mi olvido-tuba

59

2 gotas de agua

65

72

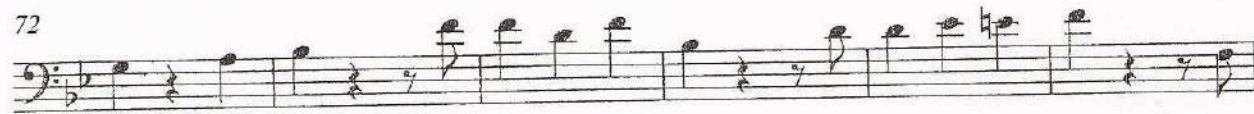

78

84

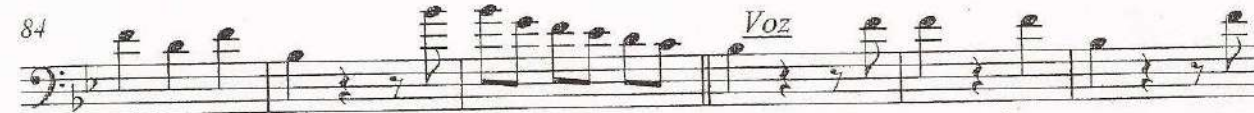

90

96

102

108

114

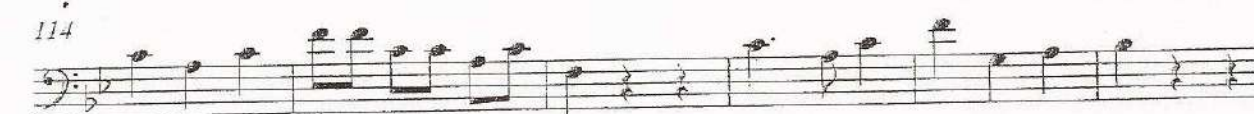

120

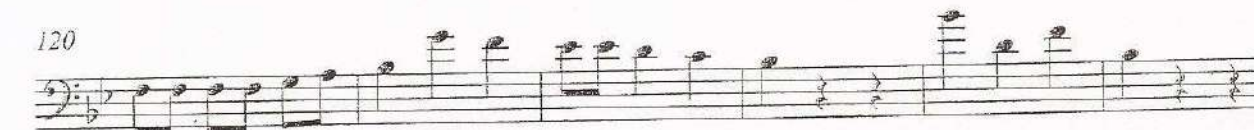

Te llegara mi olvido-tuba

193

200

208

216

224

231

239

247

252
