

1er clarinete

TE LLEVASTE

VICTOR M CAMACHO

18 8

5 20 5

5 20 10 3

3

AL DC YDE A Y DE A

6

5

18 8

5 20 5

5 20 10

3

3

AL DC YDE A Y DE

6

5

18 8

5 20 5

5 20 10

3

3

AL DC YDE S:A S:Y DE A A A

6 5

1er trombon

TE LLEVASTE

VICTOR M CAMACHO

AL DC YDE A Y DE A A

AL DC YDE A Y DE A A

AL DC YDE § A § Y DE ⊕ ⊕

AL DC Y SE REPITE SENCILLO Y DE \oplus A \oplus

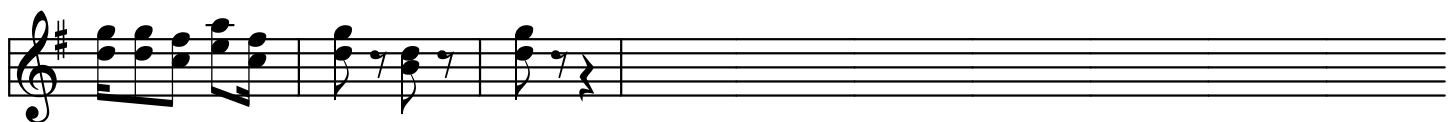
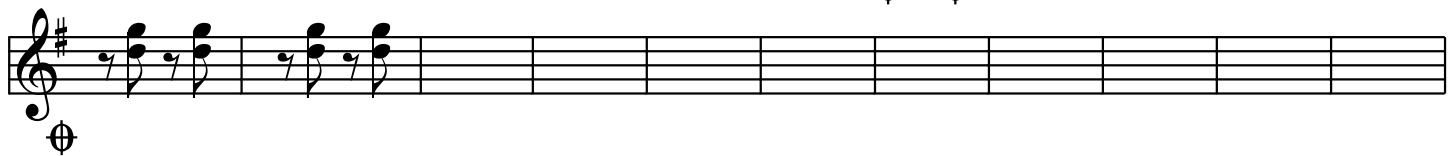

AL S Y SIGUE SIN REPETICION Y DE C A C

