

CLAR.
1^o

"TE METISTE EN MI CAMA"

MARTÍN

R. DE TAMAYO GIO.

CLAR.
2º

"TE METISTE EN MI CAMA"

Two empty musical staves at the bottom of the page.

CLAR.
3º

"TE METISTE EN MI CAMA"

MARTÍN

Alto

"TE METISTE EN MI CAMA"

Empty musical staff.

Empty musical staff.

Empty musical staff.

TROMBON
1/2

"TE METISTE EN MI CAMA"

MARTIN

Two empty musical staves at the bottom of the page.

Trombon 2^o

"TE METISTE EN MI CAMA"

Trombon 3^a

"TE METISTE EN MI CAMA"

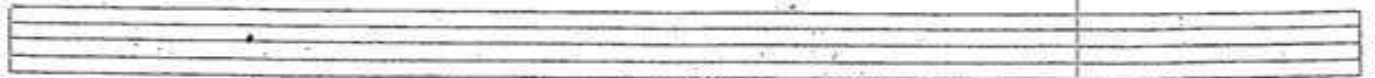
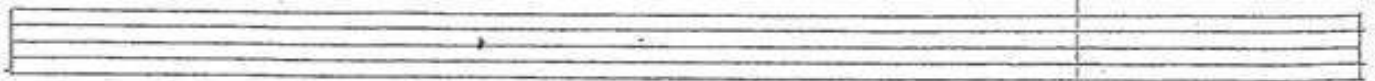
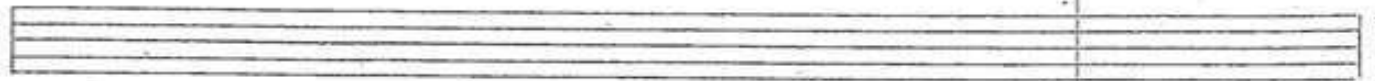

Trompeta 1^a

LA ARROLLADORA

"TE METISTE EN MI CAMA"

MARTIN

TROMPETA
2ª

"TE METISTE EN MI CAMA"

MARTIN

Empty musical staff lines.

TROMPETA
3^a

"TE METISTE EN MI CAMA"

Empty musical staff.

MARTIN

Empty musical staff.

"TE METISTE EN MI CAMA"

TUBA

MARTÍN

Empty musical staff