

Clarinet 1 in Bb
OSCAR Y SU BANDA

TE REGALO

JULIO CESAR MORA VILLEGAS
TINGAMBATO MICH
TEL CEL:(452 123 10 57)

♩ = 160

15 2

23 13 13

51 Solo -----

58 11

73 3 1. 4

83 13 2

103 2.

Clarinet 2 in B \flat
OSCAR Y SU BANDA

TE REGALO

JULIO CESAR MORA VILLEGAS
TINGAMBATO MICH
TEL CEL:(452 123 10 57)

$\text{♩} = 160$

15 2

23 13 13

51 22 3 1. 4

83 13 2

103 2

Clarinet 3 in B \flat
OSCAR Y SU BANDA

TE REGALO

JULIO CESAR MORA VILLEGAS
TINGAMBATO MICH
TEL CEL:(452 123 10 57)

$\text{♩} = 160$

15 2

23 13 13

51 22 3

79 1. 4 13

101 2 2. 2

107

Trumpet 1 in B \flat
OSCAR Y SU BANDA

TE REGALO

JULIO CESAR MORA VILLEGAS
TINGAMBATO MICH
TEL CEL:(452 123 10 57)

$\text{♩} = 160$

15

23

Solo -----

32

43

51

63

75

83

103

Trumpet 2 in B \flat
OSCAR Y SU BANDA

TE REGALO

JULIO CESAR MORA VILLEGAS
TINGAMBATO MICH
TEL CEL:(452 123 10 57)

$\text{♩} = 160$

15

2

23

6

6

40

4

51

6

63

6

75

1.

4

83

13

2

103

2.

2

Trumpet 3 in B \flat
OSCAR Y SU BANDA

TE REGALO

JULIO CESAR MORA VILLEGAS
TINGAMBATO MICH
TEL CEL:(452 123 10 57)

$\text{♩} = 160$

15 2

23 6 6

40 4

51 6

63 6

75 3 1. 4

83 13 2

103 2

Trombone 1 C
OSCAR Y SU BANDA

TE REGALO

JULIO CESAR MORA VILLEGAS
TINGAMBATO MICH
TEL CEL: (452 123 10 57)

$\text{♩} = 160$

8

16

23

45

61

82

89

98

105

Solo -----

10 7 4 7 5 8 1. 3 3 2

Trombone 2 C
OSCAR Y SU BANDA
♩ = 160

TE REGALO

JULIO CESAR MORA VILLEGAS
TINGAMBATO MICH
TEL CEL:(452 123 10 57)

8

16

23

45

60

79

88

96

103

Trombone 3 C
OSCAR Y SU BANDA
♩ = 160

TE REGALO

JULIO CESAR MORA VILLEGAS
TINGAMBATO MICH
TEL CEL:(452 123 10 57)

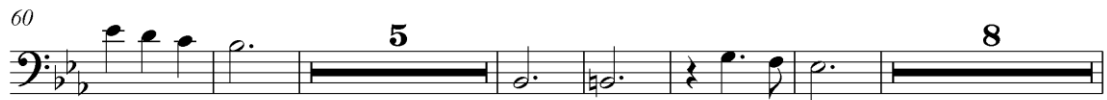

Tuba in Bb

TE REGALO

JULIO CESAR MORA VILLEGAS

TINGAMBATO MICH

TEL. CEL.:(452 123 10 57)

OSCAR Y SU BANDA

$\text{♩} = 160$

10

20

29

38

47

56

64

73

82

91

101

Horn 1 y 2 in E♭

OSCAR Y SU BANDA

♩ = 160

TE REGALO

JULIO CESAR MORA VILLEGAS

TINGAMBATO MICH

TEL CEL: (452 123 10 57)

11

21

31

41

51

61

71

80

90

100

106

Piano
OSCAR Y SU BANDA

TE REGALO

JULIO CESAR MORA VILLEGAS
TINGAMBATO MICH
TEL CEL:(452 123 10 57)

$\text{♩} = 160$

21

27

34

42

50

57

65

72

80

19

103

2.

4
