

Clarinet in Bb 1

terrenal

[Composer]

D.c. pasa a segund

Terrenal

Clari 2do

4

3

3

3

9

2

17

1.

2.

2

6

29

4

37

2

42

37

Terrenal

Trombon 1B

Julion Alvarez

7

13

25

35

40

D.C sencillo y ojo a ojo

4

1.

2.

4

3

5

2

8

Terrenal

Trombon 2 B

Julian Alvarez

5

11 4 1. 2.

20 4 3

30 5 2

D.C

sencillo
y ojo
a ojo

39 8

Terrenal

Trombon 1 C

Julion Alvarez

7

13

25

35

40

D.C sencillo y ojo a ojo

8

Terrenal

Trombon 2 C

Julion Alvarez

5

11

4

1.

2.

20

4

3

30

5

2

D.C

39

sencillo

y ojo

a ojo

8

Terrenal

Trombon 3 C

Julian Alvarez

5

11

20

30

D.C
sencillo
y ojo
a ojo

39

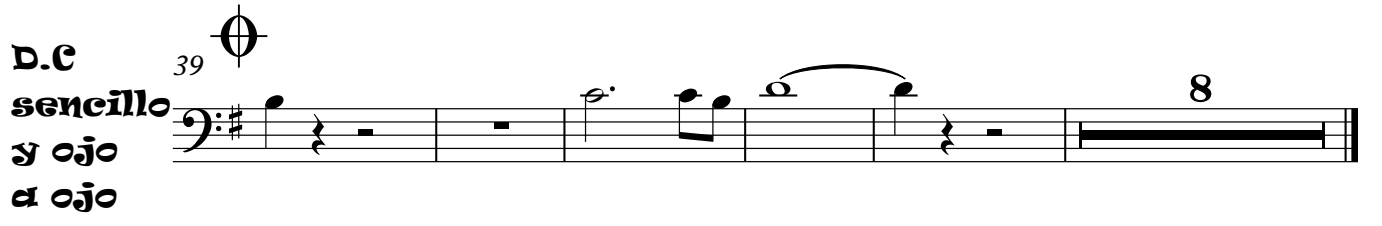

Trumpet in Bb 1

terrenal

[Composer]

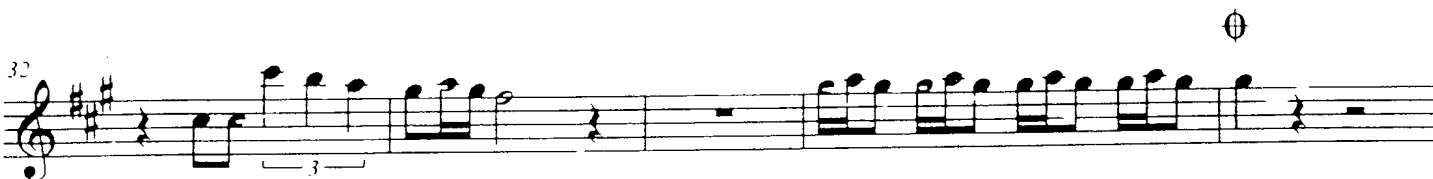
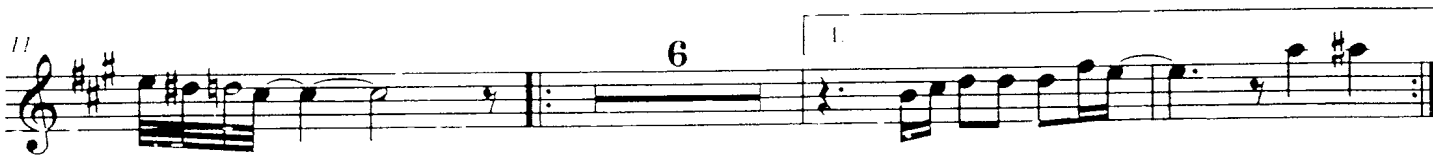

D.c. pasa a segunda casilla y coda

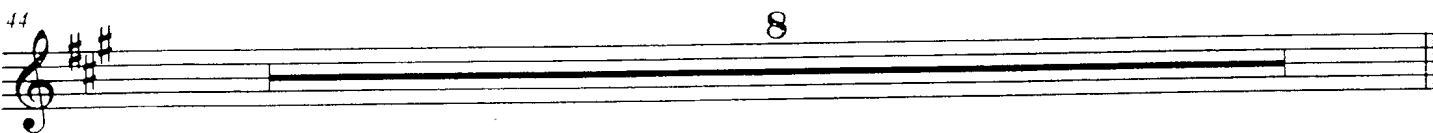

Trumpet in Bb 2

terrenal

[Composer]

4

9

6

1.

2.

7

5

35

2

D.c. pasa a segunda casilla y coda

41

8

Trumpet in Bb 3

terrenal

[Composer]

4

9 6 1

20 2 7 5

35 2

D.c. pasa a segunda casilla y coda

41 8

Bass Tuba

terrenal

[Composer]

8

6

11

16

21

26

31

37

D.c. pasa a segunda casilla y coda

Horn in Eb

terrenal

[Composer]

D.c. pasa a segunda casilla y coda

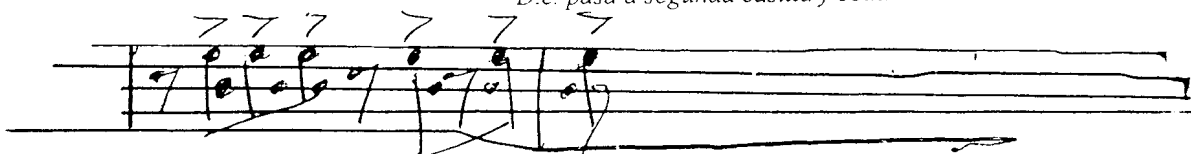

terrenal

2
