

Tiene Espinas el Rosal Love you baby

Clarinete'1

Banda la Misteriosa

Juan Carlos Gonzalez Torres.

Huipana Mich.

Cel. 438 115 11 83

♩=110

2 8 8

22

6

34

3

44

7 5

62

14 1. 2. 2 4 2

89

2

98 ♩=145

19 9 2

134

2

145

2

Clarinete'1

2

150

157

164

172

179

189

196

205

227

237

Clarinete'1

244

251

16

14

283

292

2

302

311

16

6

2

337

344

2

Tiene Espinas el Rosal Love you baby

Clarinete'2

Banda la Misteriosa

Juan Carlos Gonzalez Torres.

Huipana Mich.

Cel. 438 115 11 83

♩=110

2 8 8

22

6

34

3

44

7 5

62

14 1. 2. 2 4 2

89

2

97

♩=145

19 9

131

2 2

144

2

244

251

16

14

283

292

2

302

311

16

6

2

337

344

2

Tiene Espinas el Rosal Love you baby

Clarinete'3

Banda la Misteriosa

Juan Carlos Gonzalez Torres.

Huipana Mich.

Cel. 438 115 11 83

♩=110

2 8 8

22

6

34

3

44

7 5

62

14 1. 2. 2 4 2

89

2

97

♩=145

19 9

131

2 2

144

2

Clarinete'3

2

150

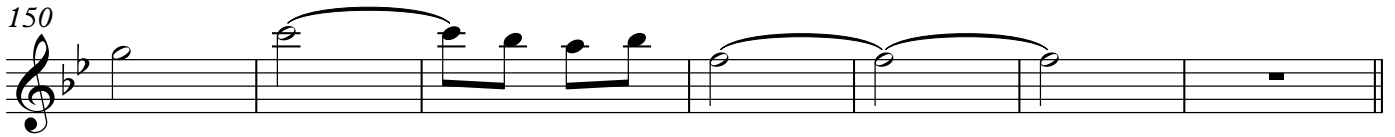

157

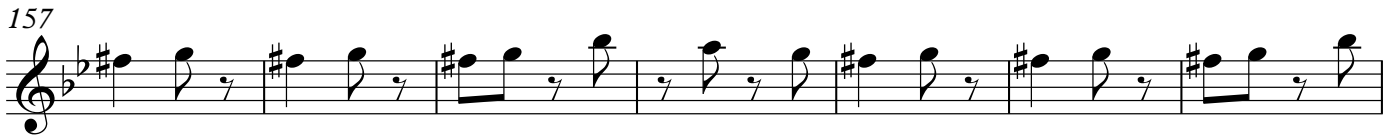

164

172

179

189

196

205

227

237

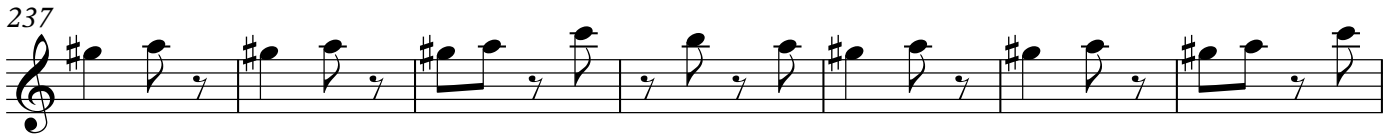

244

251

16

14

283

292

2

302

311

16

6

2

337

344

2

Tuba *Tiene Espinas el Rosal Love you baby*
Banda la Misteriosa

Juan Carlos Gonzalez Torres.

Huipana Mich.

Cel. 438 115 11 83

♩=110

4

3

11

19

27

35

43

51

59

67

Tuba

75

83

90

98 $\text{♩} = 145$ 

124

133

142

150

157

164

Tuba

172

181

189

197

205

213

221

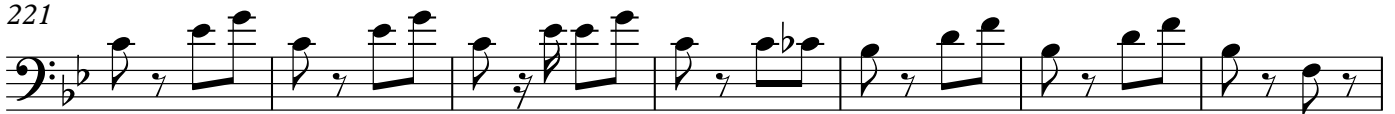

228

237

244

Tuba

251

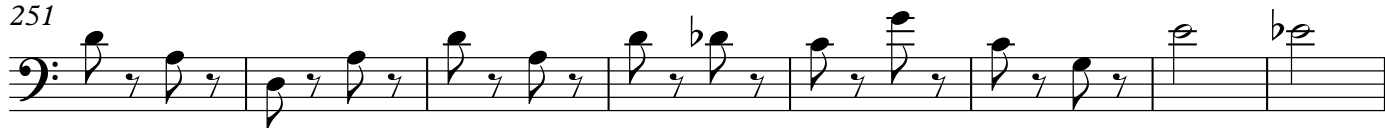

259

267

275

283

292

302

310

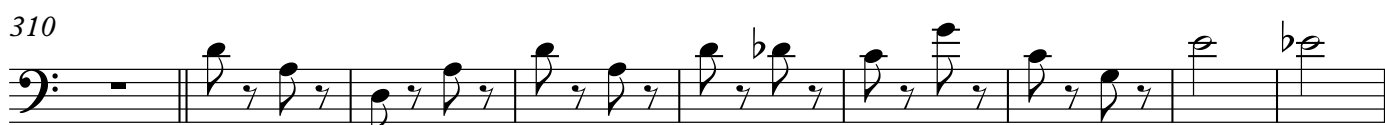

319

327

Tuba

331

337

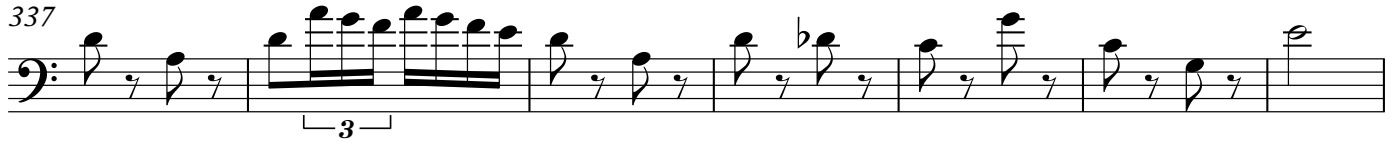

344

Tiene Espinas el Rosal Love you baby

Atos en mib

Banda la Misteriosa

Juan Carlos Gonzalez Torres.

Huipana Mich.

Cel. 438 115 11 83

♩=110

2 8 25

36

40 1. 2. 2 18

98 ♩=145

19 40

157

15 17 16

205

16 16

237

14 16 14

283

14 14 16

327

6 2

337

17

Tiene Espinas el Rosal Love you baby

Trompetal

Banda la Misteriosa

Juan Carlos Gonzalez Torres.

Huipana Mich.

Cel. 438 115 11 83

♩=110

8 8

22

29

36

49

4 5 14 [1.]

77

2 4

89

96

♩=145

19 9

129

2 2

Trompetal

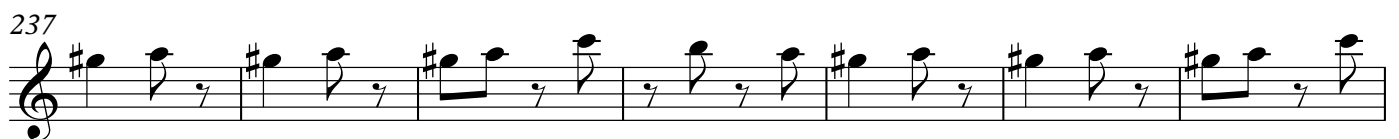
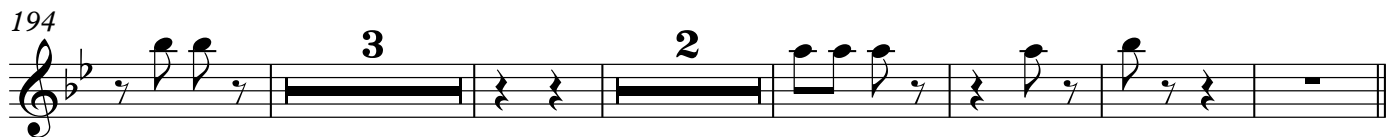
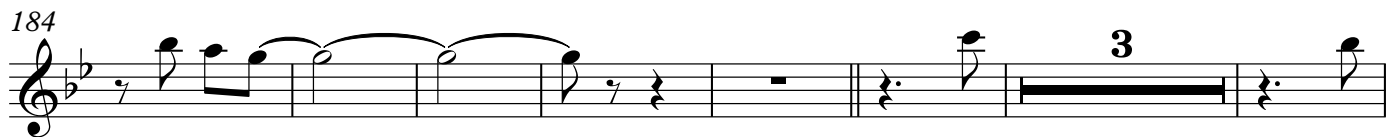
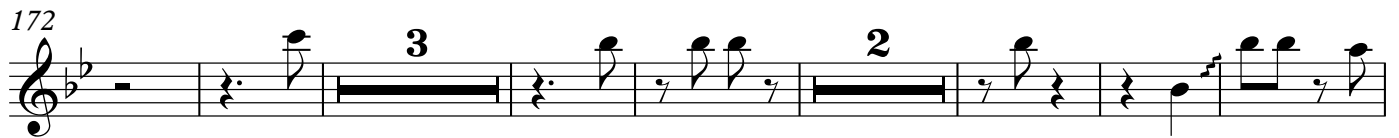
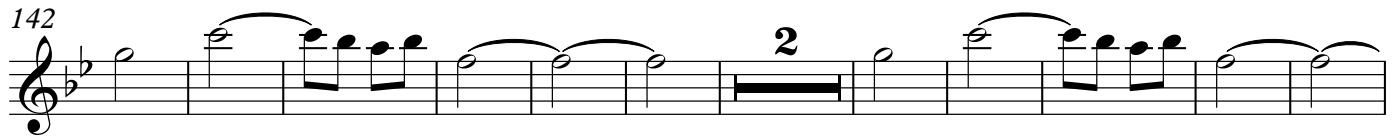

Trompetal

251

258

267

14

287

297

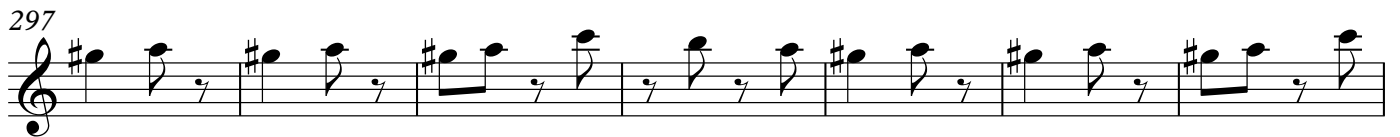

304

311

318

325

6 **2**

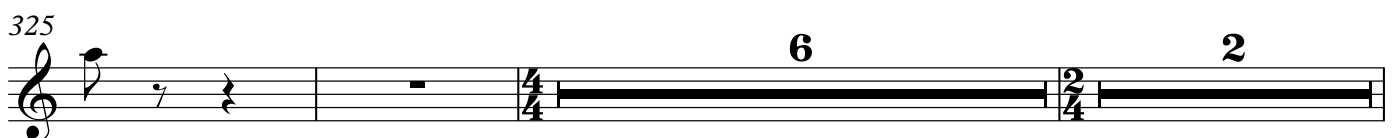

4

Trompete 1

335

343

Trompeta 2

251 **13** **14**

283

289 **2**

297

304

311

319 **6**

333 **2**

342

347 **2**

Trompeta 3

142

155

164

172

185

195

205

227

237

244

Trompeta 3

251 **13** **14**

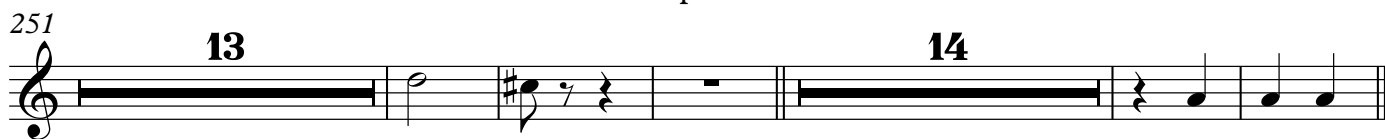

283

289 **2**

297

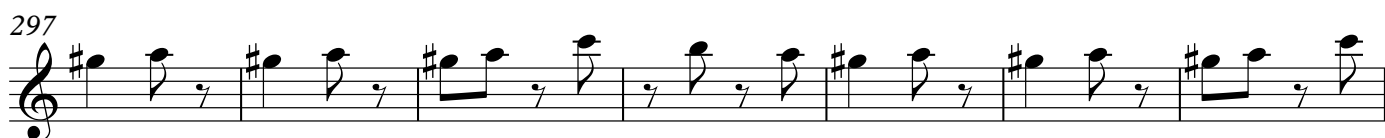

304

311 **13** **6** **2**

337

344 **2**

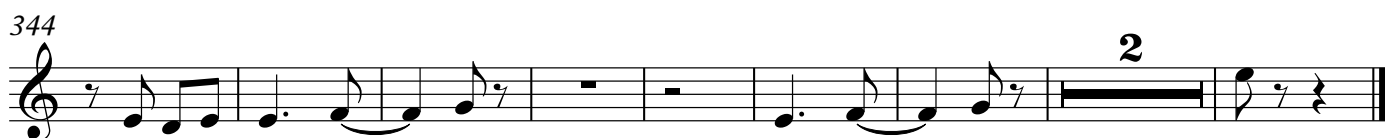

Tiene Espinas el Rosal Love you baby

Trombón'1

Banda la Misteriosa

Juan Carlos Gonzalez Torres.

Huipana Mich.

Cel. 438 115 11 83

$\text{♩} = 110$

2 8

15

21

26 6

36 5 3

49 4

57 14

77

Trombón'1

2

78 2.

84

91

98 $\text{♩} = 145$

19 **8**

132

144

154

163

172 **3**

184 **3**

Trombón'1

194

4

205

213

221

228

3

237

244

251

14

Trombón'2

2

78 2.

84

91

98 $\text{♩} = 145$

19 **8**

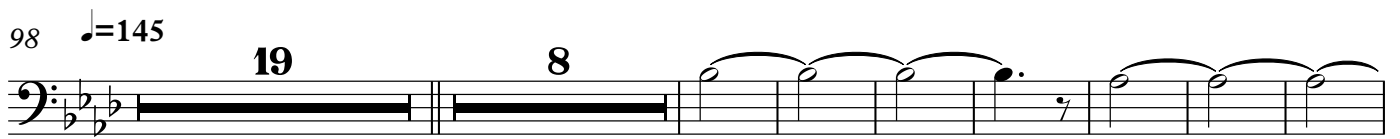

132

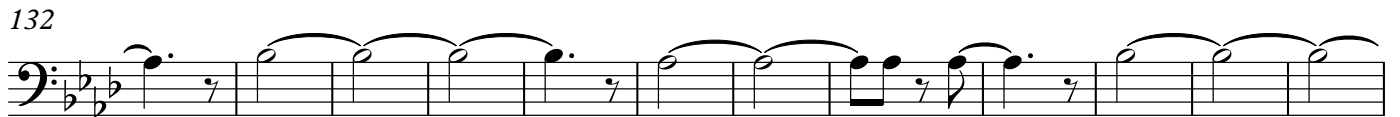

144

154

163

172

3

184

3

194

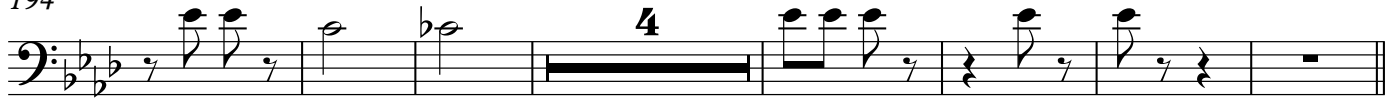

205

213

221

228

237

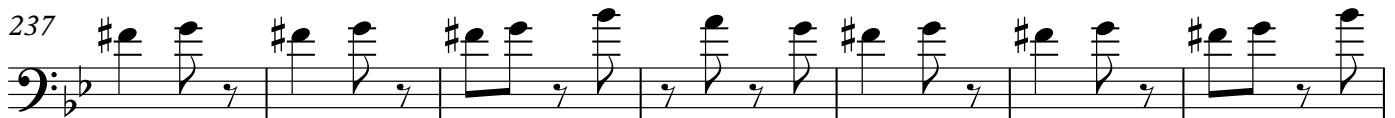

244

251

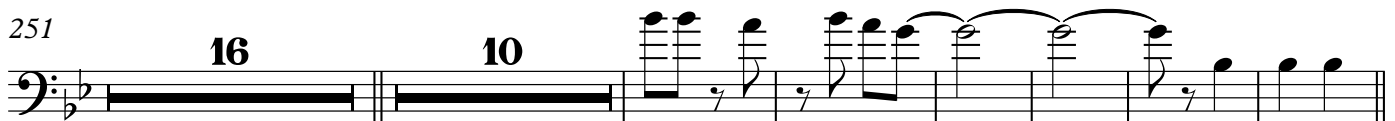

283

289

Trombón'2

4

297

304

311

14

329

335

343

2

Tiene Espinas el Rosal Love you baby

Trombón'3

Banda la Misteriosa

Juan Carlos Gonzalez Torres.

Huipana Mich.

Cel. 438 115 11 83

$\text{♩} = 110$

2 8

15

21 6

33 5

44 3 4

55

59 14 1.

77

Trombón'3

2

78 2.

84

91

98 $\text{♩} = 145$

19 **8**

132

144

154

163

172

3

184

3

194

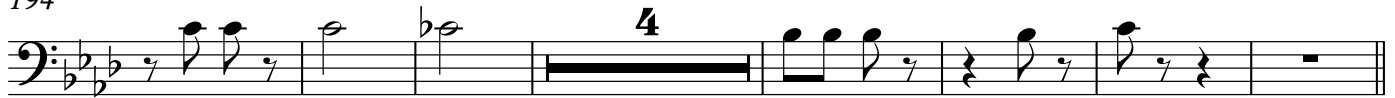

205

213

221

228

237

244

251

283

289

