

((\*\*Torero\*\*))

Clarinete 1

Perla De Michoacan

Trans: paço Chavez  
pacomaldini3@hotmail.com  
Cel: 395 102 6706

♩ = 280

19

23 Voz 7

34 3

42 A 8

54

58 8

70 To Coda

75 D.S. al Coda 6 16

100 B 8

106 11

121 e 8

133

138 12 1. 4 2. 2

156

((**\*Torero\***))

Clarinete 2

**Perla De Michoacan**

Trans: **paño Chavez**  
**pacomaldini3@hotmail.com**

**Cel: 395 102 6706**

$\text{♩} = 280$

19

23 *Voz* 7

34 3

42 **A** 8

54

58 8

70 *To Coda*

75 *D.S. al Coda* 6 16

100 **B**

106 11

121 **e** 8

133

138 12 1. 4 2.

156

((\*\*Torero\*\*))

Clarinete 3

Perla De Michoacan

Trans: paço Chavez  
pacomaldini3@hotmail.com  
Cel:395 102 6706

♩ = 280

19

23 Voz 7

34 3

42 A 8

54

58 8

70 To Coda

74 6 D.S. al Coda

83 B 16

103 11

119

123 e 8

136 12

151 1. 4 2.

# ((\*\*Torero\*\*))

Trombón 1 sib

## Perla De Michoacan

Trans: paço Chavez  
pacomaldini3@hotmail.com  
Cel:395 102 6706

♩ = 280

6

10 Voz

12

25

34 A 3

50 8 3

58 4

64 To Coda 6

73 D.S. al Coda 6

83 15

100 B 5 11

119

123 C

129 7 12

151 1. 4 2.

((\*\*Torero\*\*))

Trombón 2 sib

Perla De Michoacan

Trans: paño Chavez  
pacomaldini3@hotmail.com  
Cel: 395 102 6706

♩ = 280

# ((\*\*Torero\*\*))

Trombón 3 sib

## Perla De Michoacan

Trans: paño Chavez  
pacomaldini3@hotmail.com  
Cel:395 102 6706

♩ = 280

6

10 *Voz*

12

25

34 **A** 3

50 8 3

58 4

64 *To Coda*

73 6 *D.S. al Coda*

83  $\Phi$  15

100 **B** 5 11

119

123 **C**

129 7 12

151 1. 4 2.

((\*\*Torero\*\*))

Тромбон 1

Perla De Michoacan

Trans: paço Chavez  
pacomaldini3@hotmail.com  
Cel: 395 102 6706

♩ = 280

6

10 12 Voz

25 3

34 8 A 3

50 4

58

64 6 To Coda

73 6 D.S. al Coda

83 15

100 B 5 11

119

123 C

129 7 12

151 4

((\*\*Torero\*\*))

Trombón 2

Perla De Michoacan

Trans: paño Chavez  
pacomaldini3@hotmail.com  
Cel:395 102 6706

♩ = 280

Eleventh staff of music, measures 42-45, includes a box labeled 'B', a 5-measure rest, and an 11-measure rest.

Twelfth staff of music, measures 46-49.

Thirteenth staff of music, measures 50-53, includes a box labeled 'C'.

Fourteenth staff of music, measures 54-57, includes a 7-measure rest and a 12-measure rest.

Fifteenth staff of music, measures 58-61, includes a 4-measure rest.

((**\*Torero\***))

**Trombón 3**

**Perla De Michoacan**

Trans: **paço Chavez**  
pacomaldini3@hotmail.com  
Cel: 395 102 6706

♩ = 280

Torero

2

Trompeta 1

84

89

100

**B**

119

123

**e**

128

139

146

153

156

((\*\*Torero\*\*))

Trompeta 2

Perla De Michoacan

Trans: paço Chavez  
pacomaldini3@hotmail.com  
Cel:395 102 6706

♩ = 280

D.S. al Coda

Torero

2

Trompeta 2

100

**B**

5

11

119

123

**e**

128

7

139

146

1.

153

2.

156

Torero

2

Trompeta 3

72

76

*D.S. al Coda*

85

107

121

126

137

143

150

155

((\*\*Torero\*\*))

Tuba

Perla De Michoacan

Trans: paço Chavez  
pacomaldini3@hotmail.com  
Cel:395 102 6706

♩ = 280

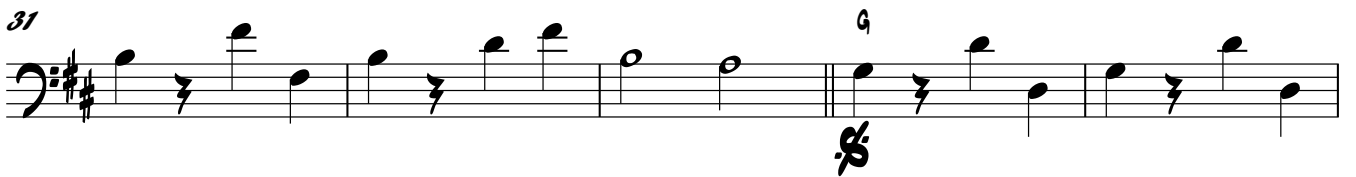

*Torero*

2

*Туба*

53

A

58

D

A

63

G

68

F#

*To Coda*

72

77

82

*D.S. al Coda*

G

86

F#

A

G

F#

92

96

100

**B** G

A

Torero

Туба

105

11

119

123

**C** <sub>D</sub>

128

134

139

145

151

1.  
F#

155

2.  
F#
