

-**torito**-

CLARINETE 1 EN Sib

W/5554775498

"Banda jerez"

f/Partituras y transcripciones para banda

$\text{♩} = 150$ 3/8

7

14

15

18-32

34

2

35-36

8

41-48

54

60

TO CODA

65

3

9

66-68

72-80

81

2

83-84

3 3 3

15

D.S. AL CODA

88-102

-**torito**-

CLARINETE 2 EN Sib

W/5554775498

"Banda jerez"

F/Partituras y transcripciones para banda

♩=150 

7

14 15 18-32

34 2 35-36

8 41-48

54

60 TO CODA

65 3 66-68 9 72-80

81 2 83-84 3 3 3

15 D.S. AL CODA 88-102

-**torito**-

CLARINETE 3 EN Si \flat

"Banda jerez"

W/5554775498

F/Partituras y transcripciones para banda

$\text{♩} = 150$ 8

7

13 15
18-32

33 2
35-36

40 8
41-48

53

59 TO CODA

65 3 9
66-68 72-80

81 2
83-84

15 D.S. AL CODA
88-102

-**torito**-

TROMBÓN 1 EN C

W/5554775498

"Banda jerez"

f/Partituras y transcripciones para banda

$\text{♩} = 150$

-**torito**-

Trombón 2 EN C

"Banda jerez"

W/5554775498

F/Partituras y transcripciones para banda

♩=150

-**torito**-

TROMBÓN 3 EN C

"Banda jerez"

W/5554775498

♩=150

F/Partituras y transcripciones para banda

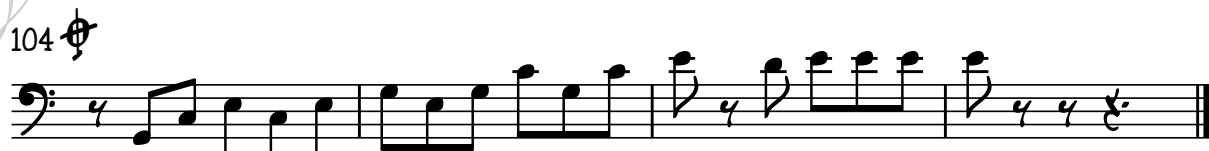
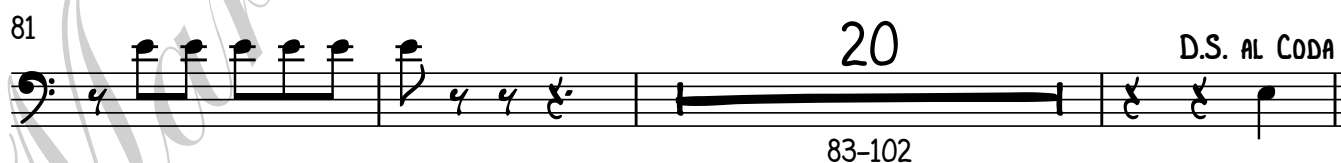
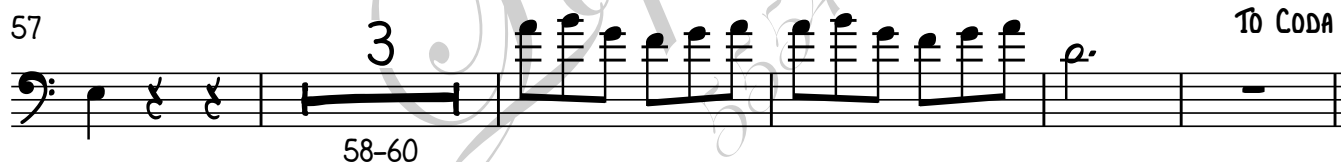
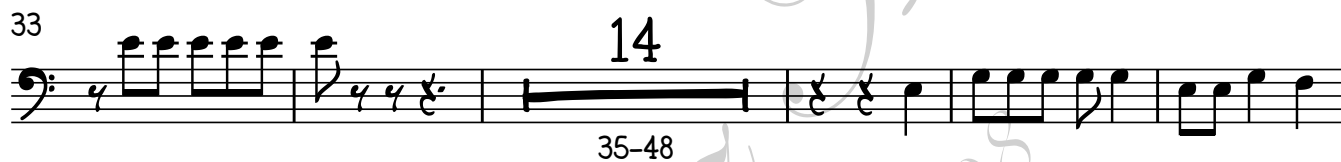
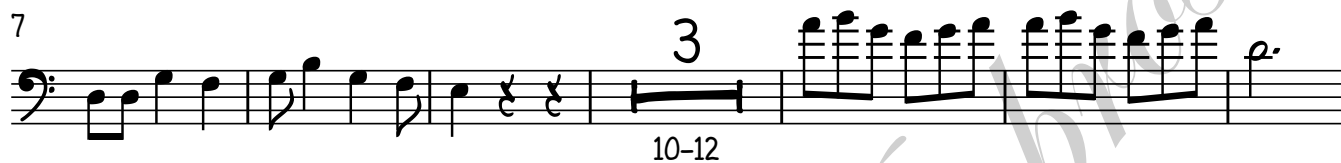

-**torito**-

TROMBÓN 1 EN Sib

"Banda jerez"

W/5554775498

F/Partituras y transcripciones para banda

$\text{♩} = 150$ ♩

-**torito**-

TROMBÓN 2 EN SiB

"Banda jerez"

W/5554775498

F/Partituras y transcripciones para banda

♩=150 

7

14 3 18-20

23 9 14 24-32 35-48

50

57

64 TO CODA 7 6 66-72 3 75-80

81 20 83-102 D.S. AL CODA

104 

-**torito**-

TROMBÓN 3 EN SI \flat

W/5554775498

"Banda jerez"

F/Partituras y transcripciones para banda

$\text{♩} = 150$

-**torito**-

TROMPETA 1 EN Sib

W/5554775498

"Banda jerez"

F/Partituras y transcripciones para banda

$\text{♩} = 150$ 3/8

7

14

18-24

27-28

31-32

35-44

47-48

52

59 TO CODA

65

66-76

82

83-92

95-102

104

-**torito**-

TROMPETA 2 EN SIb

"Banda jerez"

W/5554775498

F/Partituras y transcripciones para banda

♩=150 

7

14 7

18-24

2 2

27-28 31-32

10 2

35-44 47-48

52

59 TO CODA

65 11

66-76

82 10 8 D.S. AL CODA

83-92 95-102

104 

-**torito**-

TROMPETA 3 EN SiB

W/5554775498

"Banda jerez"

F/Partituras y transcripciones para banda

$\text{♩} = 150$ ♩

7

7

13

25

34

51

57

63

To CODA

79

8

D.S. AL CODA

-**torito**-

SAXOR EN Mi \flat

"Banda jerez"

W/5554775498

F/Partituras y transcripciones para banda

$\text{♩} = 150$ S

7

12

33

17-49

54

59

63

TO CODA

38

D.S. AL CODA

65-102

104

-**torito**-

TUBA EN Sib

W/5554775498

"Banda jerez"

F/Partituras y transcripciones para banda

♩=150

8

8

15

22

28

35

43

50

57

64 **To CODA**

2

TUBA EN S \flat

71

78

85

92

5

98-102

103

D.S. AL CODA

