

# \*\* Tormenta \*\*

W/5554775498

"Banda imperial de huajuapán"

F/Partituras y transcripciones para banda

♩=160

5

2-6

10

43

15-57

62

3

63-65

73

To CODA

81

34

82-115

122

131

19

137-155

157

4

159-162

D.S. AL CODA

34

165-198

CLARINETE 2 EN Sib

# \*\* Tormenta \*\*

"Banda imperial de huajuapán"

W/5554775498

F/Partituras y transcripciones para banda

♩=160

5

2-6

12

43

15-57

60

3

63-65

70

79

TO CODA

34

82-115

120

129

19

4

D.S. AL CODA

137-155

159-162

164

34

165-198

CLARINETE 3 EN Sib

# \*\* Tormenta \*\*

"Banda imperial de huajuapán"

W/5554775498

F/Partituras y transcripciones para banda

♩=160

5

2-6

12

43

15-57

59

3

63-65

68

77

TO CODA

34

82-115

118

127

136

19

4

D.S. AL CODA

137-155

159-162

164

34

165-198

TROMBÓN 1 EN C

# \*\* Tormenta \*\*

W/5554775498

"Banda imperial de huajuapán"

F/Partituras y transcripciones para banda

♩=160

5

2-6

10

15

20

25

30

10

34-43

44

49

10

52-61

62

14

66-79

To CODA

53

81-133

2

# TROMBÓN 1 EN C

134

142

149

154-155

158

4 D.S. AL CODA

159-162

169

18

170-187

192

197-198

TROMBÓN 1 EN Sib

# \*\* Tormenta \*\*

W/5554775498

"Banda imperial de huajuapán"

F/Partituras y transcripciones para banda

♩=160

5  
2-6

10

15

21

26

32

10  
34-43

46

51

10  
52-61  
14  
66-79

To CODA

53

53  
81-133

2

# TROMBÓN 1 EN S $\flat$

134

142

149

158

4 D.S. AL CODA

168

18

191

195

2

TROMBÓN 2 EN C

# \*\* Tormenta \*\*

W/5554775498

"Banda imperial de huajuapán"

F/Partituras y transcripciones para banda

♩=160

5  
2-6

10

15

21

26

32

10  
34-43

46

51

10  
52-61  
14  
66-79  
TO CODA

53

53

81-133

2

# TROMBÓN 2 EN C

134

142

149

154-155

158

159-162

164-168

172

180

181-195

TROMBÓN 2 EN Si $\flat$

# \*\* Tormenta \*\*

"Banda imperial de huajuapán"

W/5554775498

F/Partituras y transcripciones para banda

♩=160

5

2-6

12

18

24

30

10

34-43

45

10

52-61

14

66-79

To CODA

53

81-133

2

# TROMBÓN 2 EN S $\flat$

134

142

149

158

172

180

TROMBÓN 3 EN C

# \*\* Tormenta \*\*

W/5554775498

"Banda imperial de huajuapán"

F/Partituras y transcripciones para banda

♩=160

5

2-6

10

15

21

27

33

10

34-43

47

10

14

To CODA

52-61

66-79

53

81-133

2

# TROMBÓN 3 EN C

134

142

150

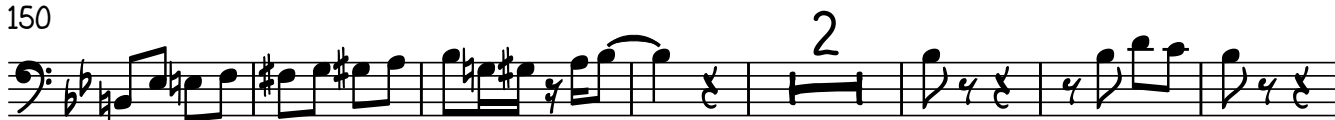

154-155

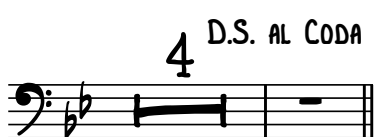

159-162

164-179

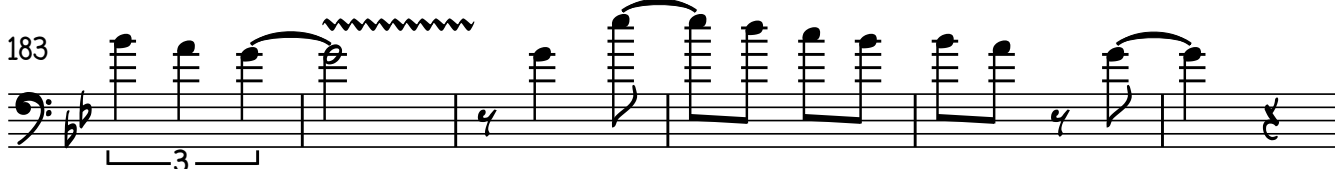

183

189-198

TROMBÓN 3 EN Si $\flat$

# \*\* Tormenta \*\*

"Banda imperial de huajuapán"

W/5554775498

F/Partituras y transcripciones para banda

$\text{♩} = 160$

5

2-6

12

18

24

30

10

34-43

45

50

10

52-61

64

14

To CODA

66-79

53

81-133

2

# TROMBÓN 3 EN Si $\flat$

134

142

150

4 D.S. AL CODA

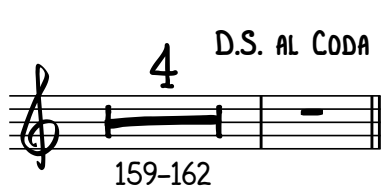

16

183

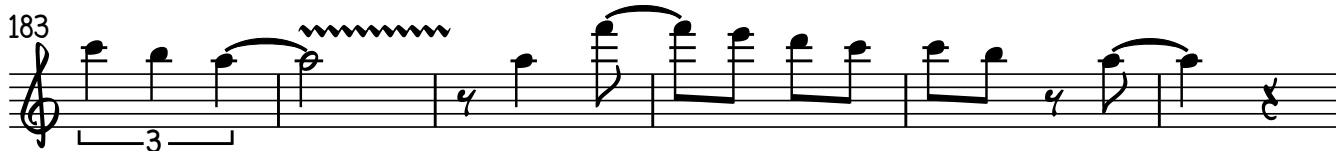

10

TROMPETA 1 EN Sib

# \*\* Tormenta \*\*

W/5554775498

"Banda imperial de huajuapán"

F/Partituras y transcripciones para banda

♩=160

5  
2-6

10

4 4 3  
15-18 20-23 25-27

28

2 2  
29-30 32-33

36

41

8  
44-51

53

21 TO CODA

21  
59-79

87

3 3 3 3 3

95

15 18  
98-112 116-133

2

TROMPETA 1 EN  $S\flat$

134 17

137-153

155 4 D.S. AL CODA

159-162

35

164-198

TROMPETA 2 EN Sib

# \*\* Tormenta \*\*

"Banda imperial de huajuapán"

W/5554775498

F/Partituras y transcripciones para banda

♩=160

5

2-6

4

4

4

15-18

20-23

3

2

2

25-27

29-30

32-33

8

44-51

21

To CODA

59-79

16

81-96

5

3

3

28

106-133

17

137-153

2  
154

TROMPETA 2 EN Si $\flat$

4 D.S. AL CODA

159-162

35

164-198

TROMPETA 3 EN Sib

# \*\* Tormenta \*\*

"Banda imperial de huajuapán"

W/5554775498

F/Partituras y transcripciones para banda

♩=160

5

2-6

12

4

4

15-18

20-23

24

3

2

2

25-27

29-30

32-33

34

39

8

44-51

56

21

TÓ CODA

59-79

24

81-104

109

20

114-133

134

17

137-153

2  
154

TROMPETA 3 EN Si $\flat$

4 D.S. AL CODA

159-162

35

164-198

TUBA EN Si $\flat$

# - \*\* Tormenta \*\* -

"Banda imperial de huajuapán"

W/5554775498

**F**/Partituras y transcripciones para banda

♩=160

4

5

2-6

10

15

23

31

39

47

54

3

2

TUBA EN Si $\flat$ 

62

70

78

TO CODA

85

93

101

109

116

124

132

140

TUBA EN S $\flat$

147

154

164

171

179

187

195

