

155

197

217

182

208

Clarinete en Si \flat

El tornado

Real De Huajuapán

chavis

50

62

72

79

85

92

99

105

117

126

16

150

159

206

219

Trompeta en Si \flat -1

El tornado

Real De Huajuapán

chavis

2 4 4 4

23

4 4 4 4

46

61

72

81

89

97

105

23 16

151

23

182

Trompeta en Sib-2

El tornado

Real De Huajuapán

chavis

2 4 4 4

23 4 4 4 4

47 4

63

74

82

90

98

106 23 16

152 23

184

198

212

Trompeta en Sib

El tornado

Real De Huajuapán

chuvís

2 4 4 4

23

46

61

72

81

89

96

104

23 16

151

23

182

196

210

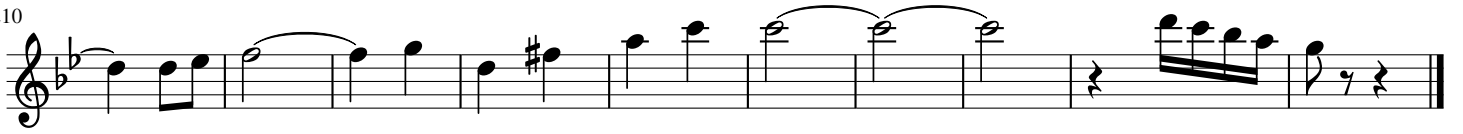

141

148

156

168

177

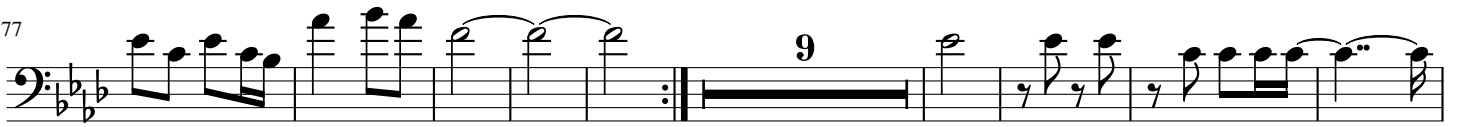

195

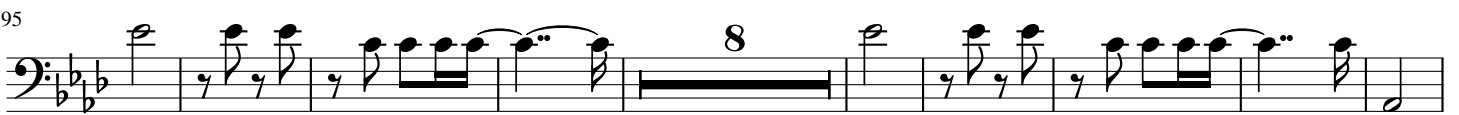

212

Trombón-2

El tornado

Real De Huajuapán

chavis

26

40

54

68

77

83

89

96

103

23

135

143

151

161

173

182

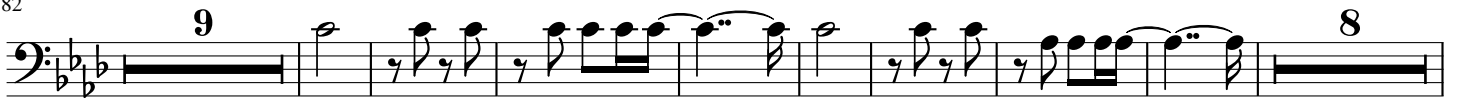

207

219

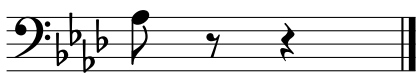

Trombón

El tornado

Real De Huajuapán

chavis

26

40

54

68

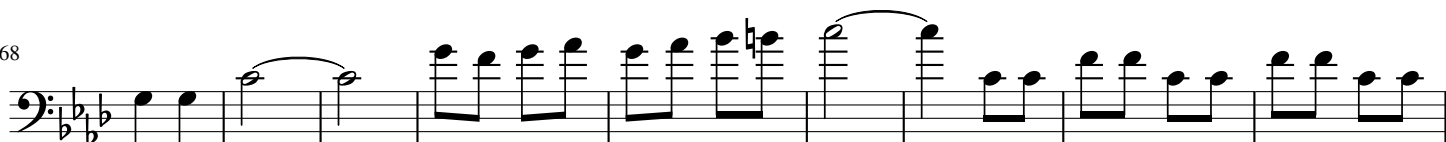

77

83

89

95

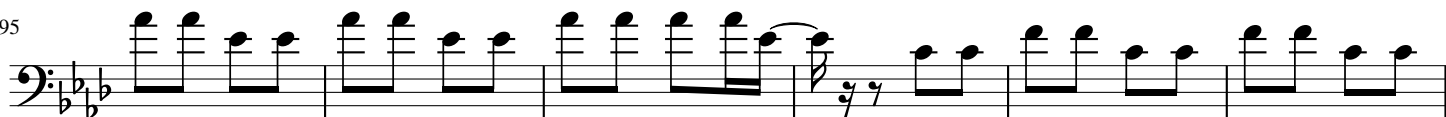

101

109

23

138

145

152

162

173

181

199

218

Tuba

El tornado

Real De Huajuapán

chavis

4 3 3

20 3

35

47

60

72

80

89

98

107

115

124

132

140

148

155

162

170

178

188

197

