

# TRANSILVANIA

Clarinete I

banda bucanera

♩ = 85

5  $\text{♩} = 185$

8

11

15

20

24

28

31

34

Clarinete I

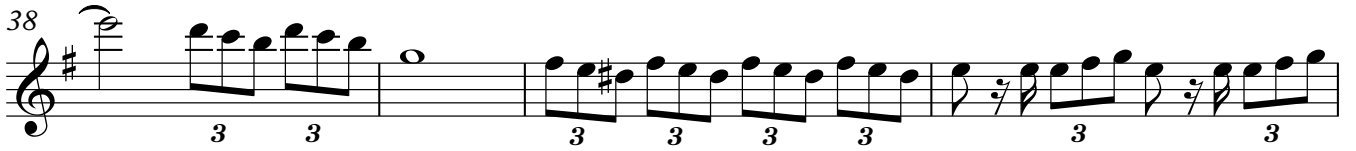
38 

42 

46 

51 

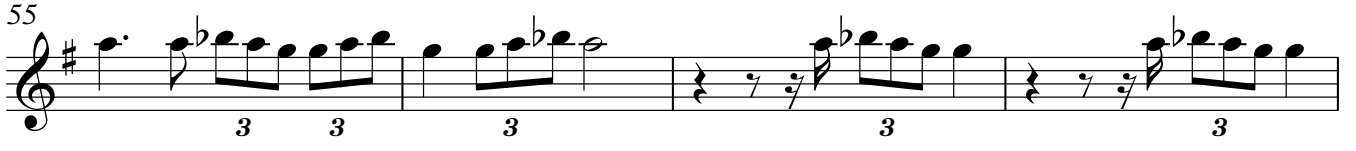
55 

59 

62 

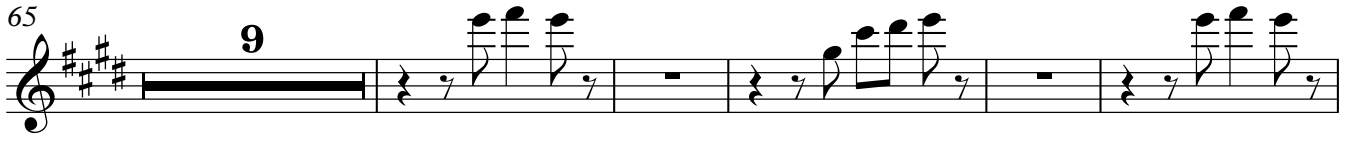
65 

79 

85 

88 

Clarinete I

91

93

# TRANSILVANIA

Clarinete II

banda bucanera

♩ = 85      ♩ = 185

4

7

10

14

19

23

27

31

34

2

Clarinete II

93

# TRANSILVANIA

Clarinete III

banda bucanera

♩ = 85

4

♩ = 185

3

3

3

3

3

7

3

3

3

3

3

10

3

3

3

3

3

13

3

3

3

3

18

3

3

3

3

3

22

3

3

3

3

3

26

3

3

3

3

3

30

3

3

3

3

3

33

3

3

3

3

35

3

3

3

2

Clarinete III

39

42

45

50

54

58

62

65

79

85

D.S y fine

88

Clarinete III

91

3 3 3 3

93

3 3 3 2

# TRANSILVANIA

Trompeta I

banda bucanera

♩ = 85

4

♩ = 185

7

10

14

19

4

28

32

35

Trompeta I

41

3 3 3 3 3 3

44

3 3 3 3 3 3

49

3 3 3 3 3 3 4

57

3 3 3 3 3 3

64

20

D.S y fine

3 3

87

3 3 3 3 3

90

3 3 3 3 3

93

3 3 3 2

# TRANSILVANIA

Trompeta II

banda bucanera

♩ = 85

4

♩ = 185

7

10

14

19

4

28

32

35

Trompeta II

41

3 3 3 3 3 3

44

3 3 3 3 3 3

49

3 3 3 3 3 4

57

64

20 D.S y fine

3 3

87

3 3 3 3 3 3

90

3 3 3 3 3 3

93

3 3 3 2

# TRANSILVANIA

Trompeta III

banda bucanera

♩ = 85

♩ = 185

4

3

3

3

3

3

7

3

3

3

3

3

10

3

3

3

3

3

13

3

3

3

3

3

3

18

3

3

3

3

4

26

3

3

3

3

31

3

3

3

3

3

34

3

3

3

3

36

3

Trompeta III

41

44

49

57

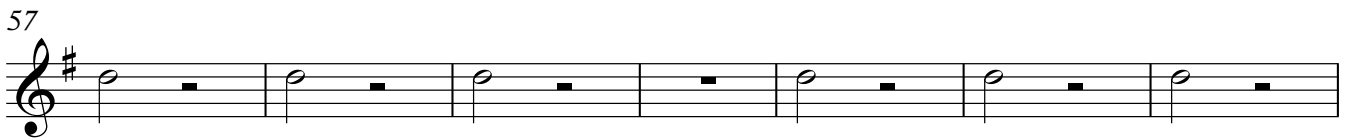

64

87

90

92

# TRANSILVANIA

Trombón I

banda bucanera

$\text{♩} = 85$

$\text{♩} = 185$

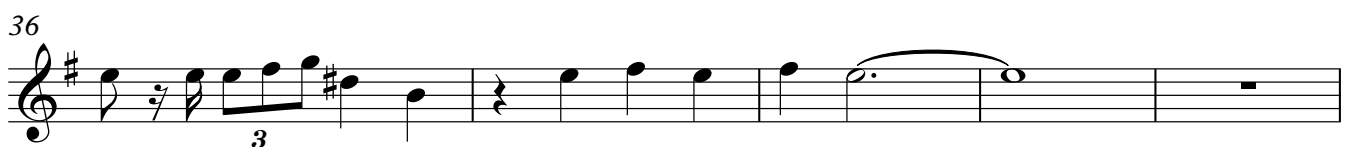
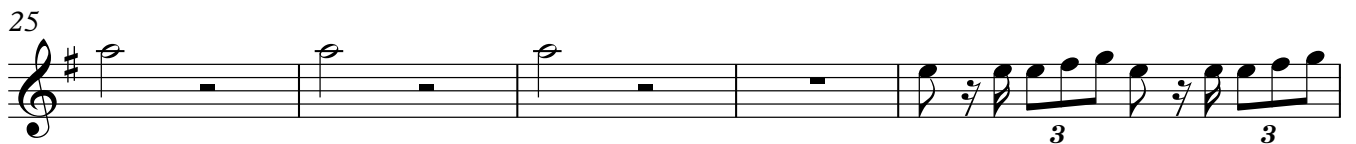
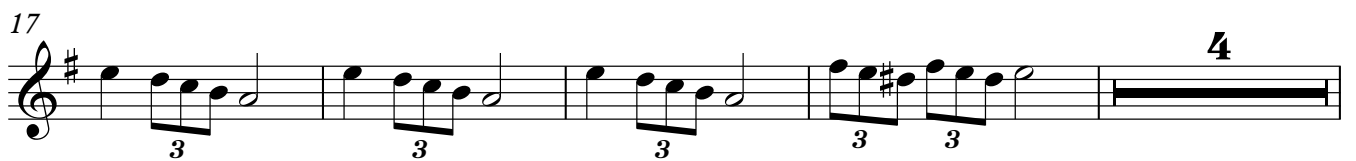
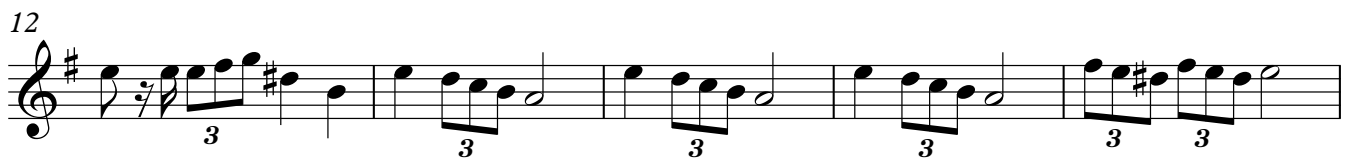
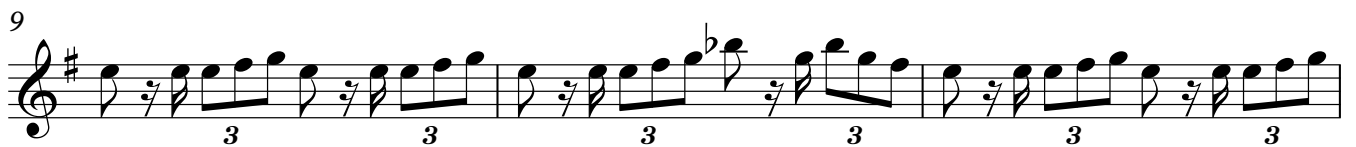
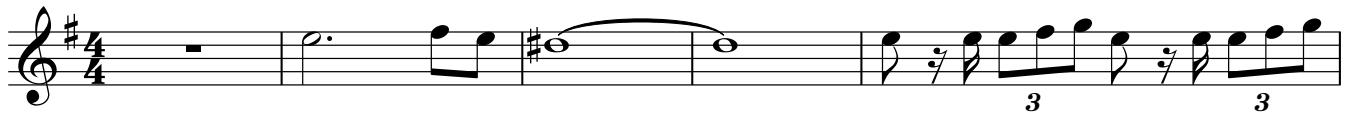

Trombón I

41

3 3 3 3 3 3

44

3 3 3 3 3 3

49

3 3 3 3 3 4

57

64

70

75

80

4 D.S y fine

3 3

87

3 3 3 3 3 3

90

3 3 3 3 3 3

93

3 3 3 2

# TRANSILVANIA

Trombón II

banda bucanera

$\text{♩} = 85$

$\text{♩} = 185$

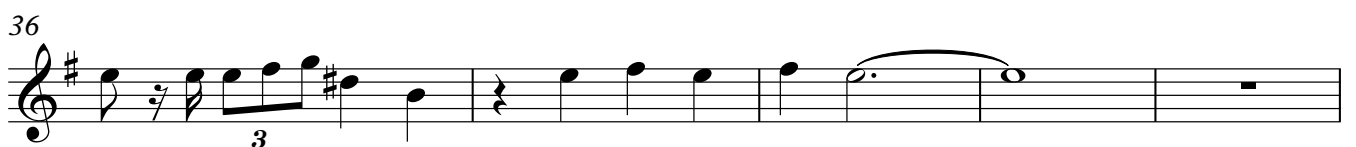
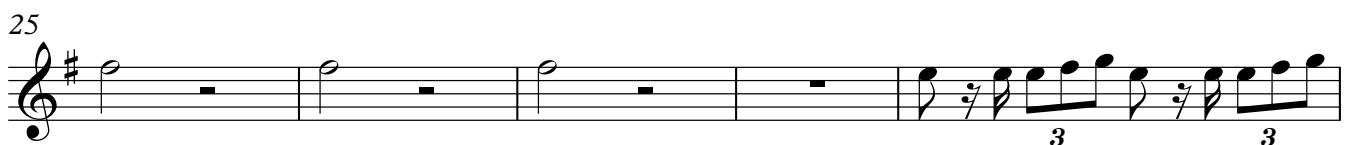
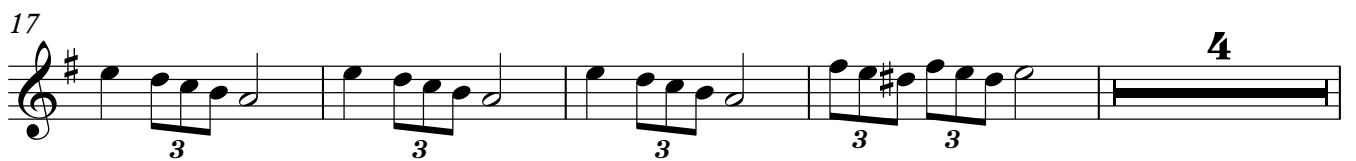
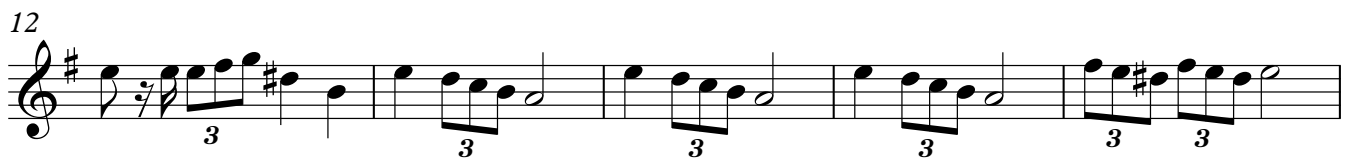
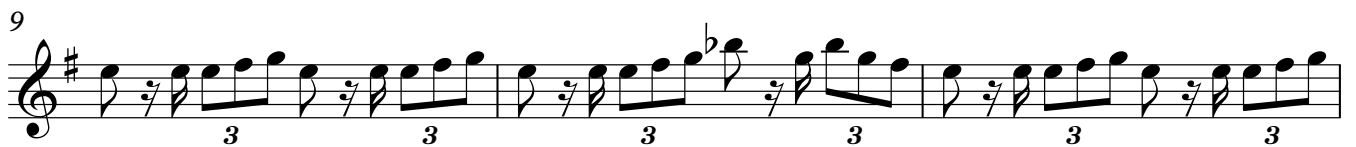
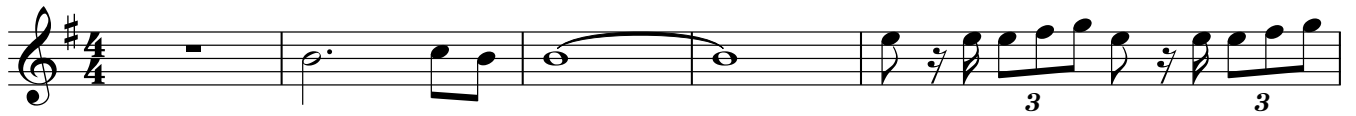

Trombón II

41

44

49

57

64

70

75

80

87

90

93

Trombón III

41

44

49

57

64

70

75

80

87

90

92

# TRANSILVANIA

Trombón en C I

banda bucanera

♩ = 85

♩ = 185

6

9

12

17

25

30

33

36

Trombón en C I

41

3 3 3 3 3 3

44

3 3 3 3 3 3

49

3 3 3 3 3 4

57

3 3 3 3 3 3

64

3 3 3 3 3 3

70

3 3 3 3 3 3

75

3 3 3 3 3 3

80

4 D.S y fine 3 3

87

3 3 3 3 3 3

90

3 3 3 3

92

3 3 3 3 3 2

# TRANSILVANIA

Trombón en C II

banda bucanera

♩ = 85

♩ = 185

6

9

12

17

25

30

33

36

Trombón en C II

41

3 3 3 3 3 3

44

3 3 3 3 3 3

49

3 3 3 3 3 4

57

64

3 3 3 3 3 3

70

75

80

4 D.S y fine 3 3

87

3 3 3 3 3 3

90

3 3 3 3 3 3

92

3 3 3 3 3 2

# TRANSILVANIA

Trombón en C III

banda bucanera

♩ = 85

♩ = 185

7

10

14

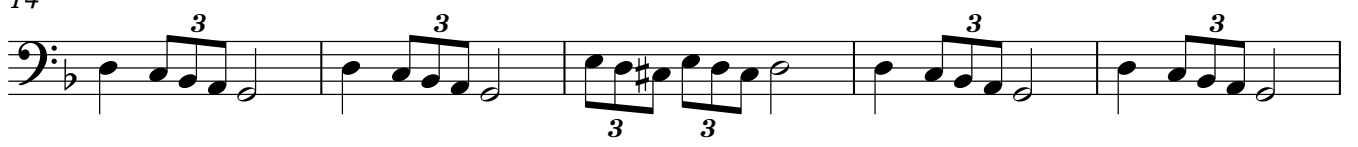

19

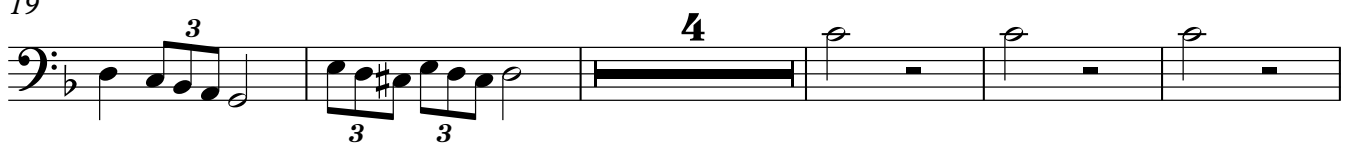

28

32

35

Trombón en C III

41

44

49

57

64

70

75

80

D.S y fine

87

90

93

2

# TRANSILVANIA

saxor I

banda bucanera

♩ = 85      4      ♩ = 185

7

10

13

16

19

22

25

28

31

34 

37

40

43

46

49

52

55

58

61

64

67

71

75

79

83

D.S y fine

87

90

93

# TRANSILVANIA

saxor II

banda bucanera

♩ = 85      ♩ = 185

4

7

10

13

16

19

22

25

28

31

saxor II

34 

37 

40 

43 

46 

49 

52 

55 

58 

61 

64 

67

71

75

79

83

87

90

93

tuba

61

65

70

76

81

D.S y fine

86

91